

Duluth Missabe and Iron Range Railway Condensed Profiles

June 2002 Edition

**This copy is produced from an original DM&IR RY condensed profile book, property of the
Missabe Railroad Historical Society Archives Collection.**

DM&IR CONDENSED PROFILES



TABLE OF CONTENTS

Missabe Main Line	1
Iron Range Main Line	19
Spirit Lake/Interstate Branch	37
Virginia Branch	43
Sliver Branch	47
Shaw Cut Off/Superior/Hull Rust Branch . .	49
Wales Branch	55
Hindsdale Branch	59
Index	63

**OFFICE OF CHIEF ENGINEER
ENGINEERING
DEPARTMENT
PROCTOR, MN**

MISSABE MAIN LINE DIVISION CONDENSED PROFILE

DULUTH MISSABE & IRON RANGE RY. CO. / MISSABE DIVISION MAIN LINE CONDENSED PROFILE

AUTOCAD MISSABE / REV. 6/92

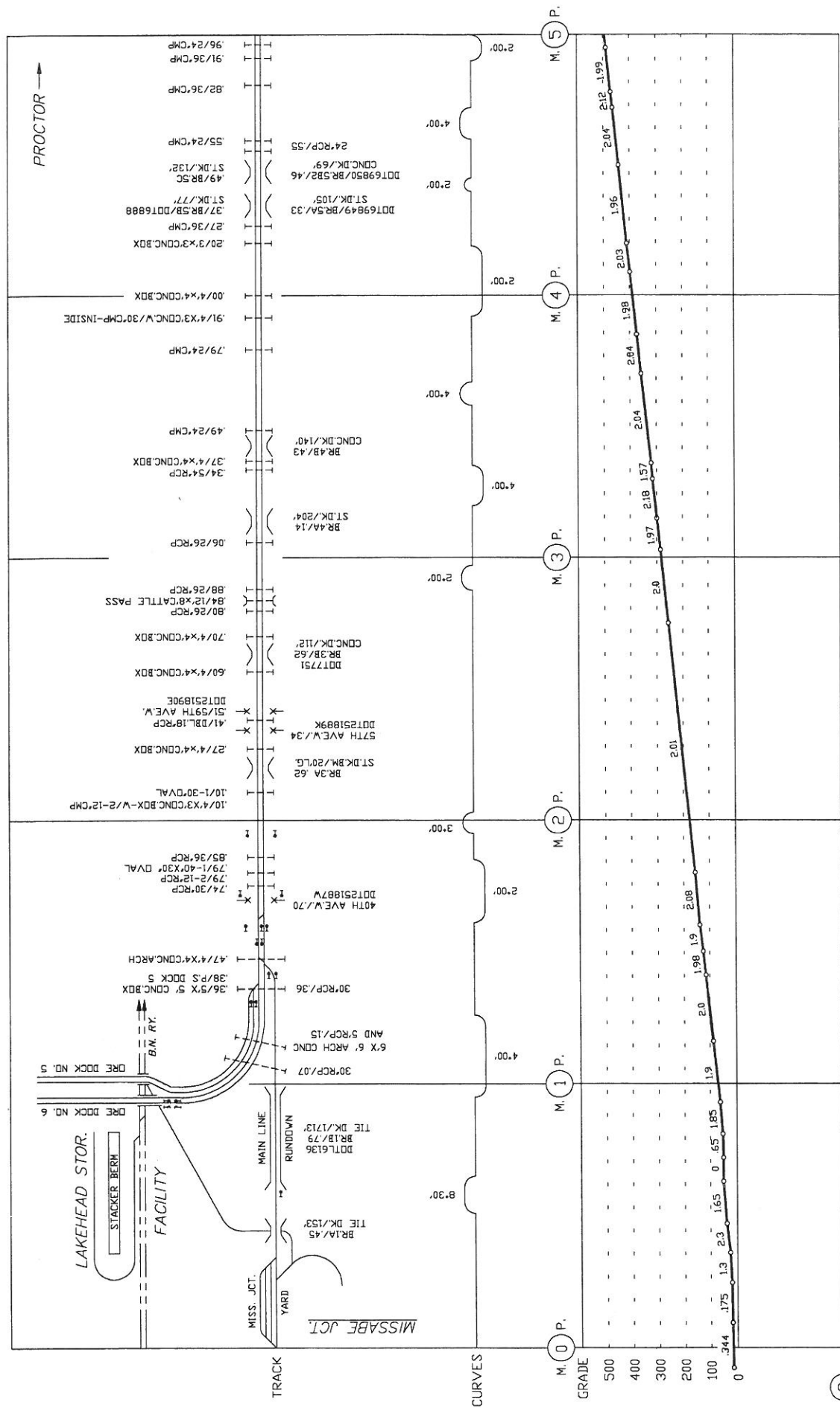

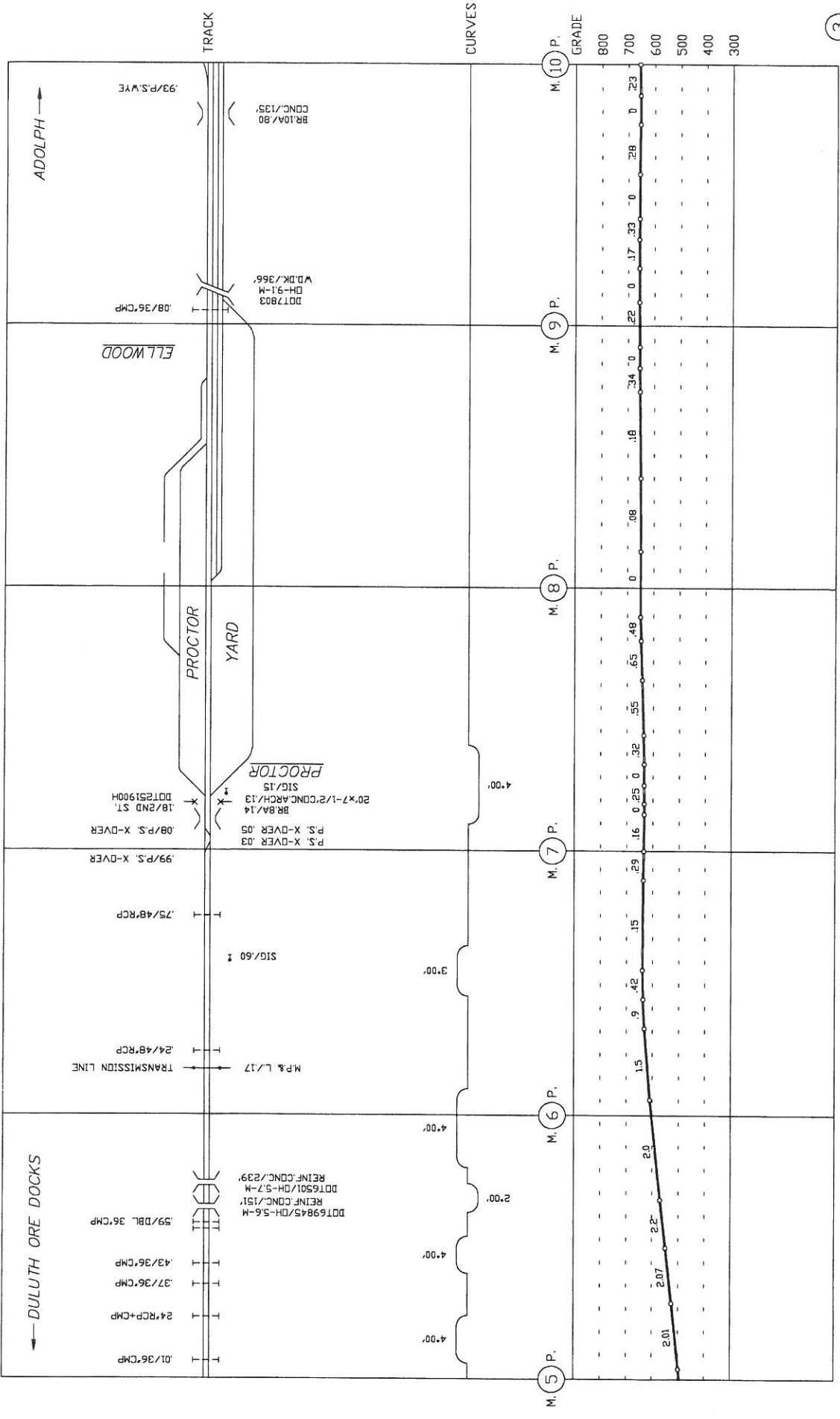

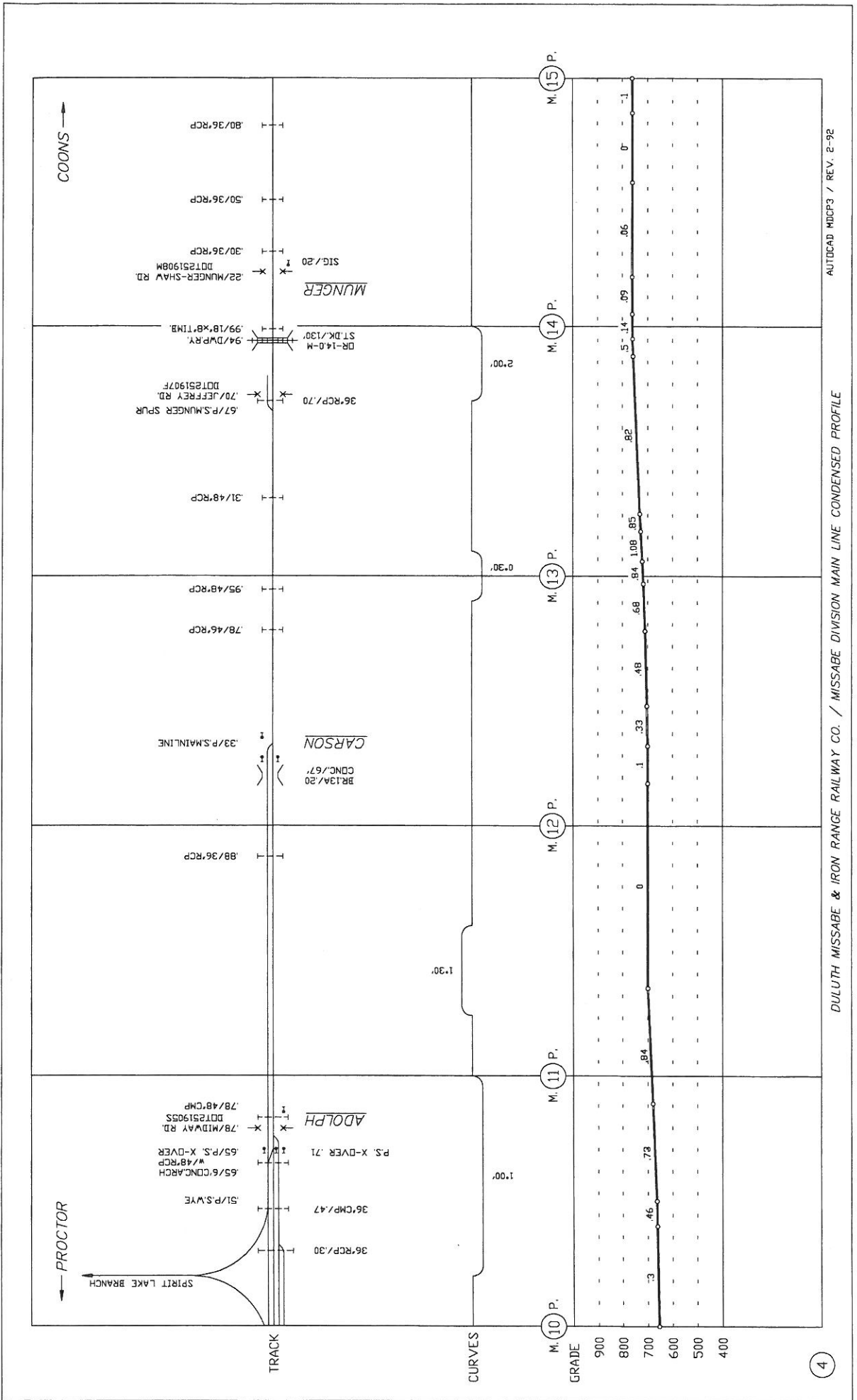

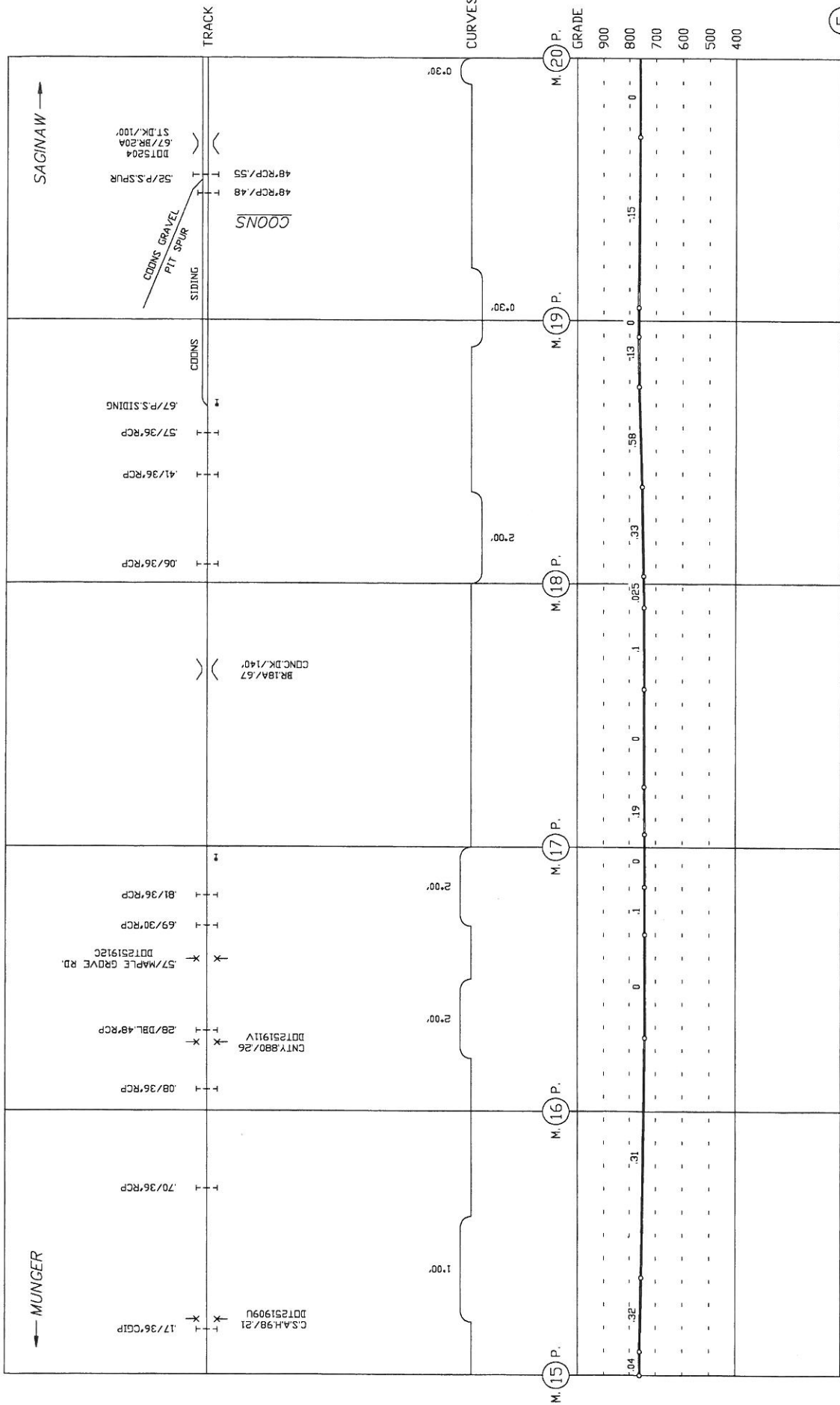

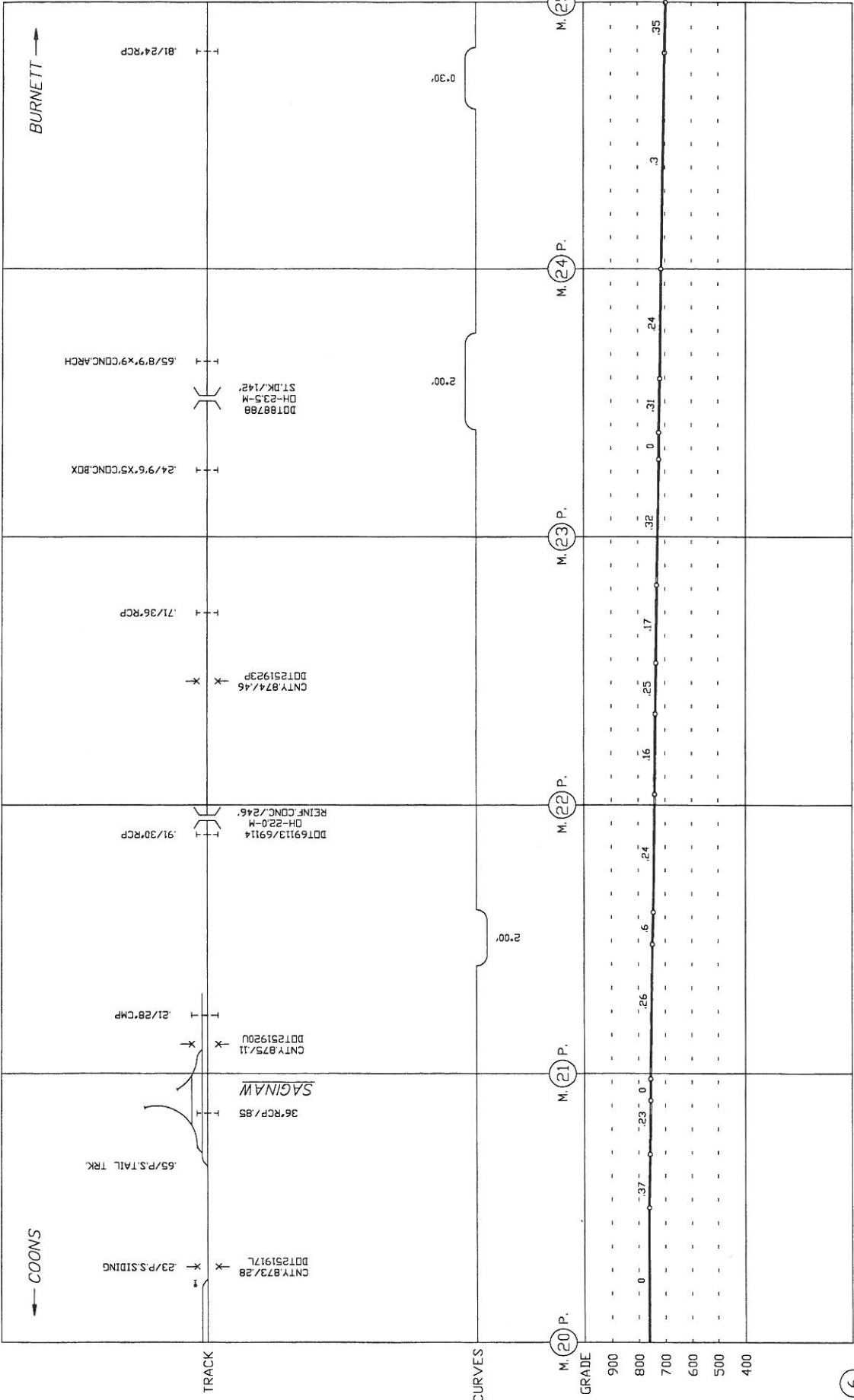

AUTOCAD MDPCS / REV. 8-91

DULUTH MISSABE & IRON RANGE RAILWAY CO. / MISSABE DIVISION MAIN LINE CONDENSED PROFILE

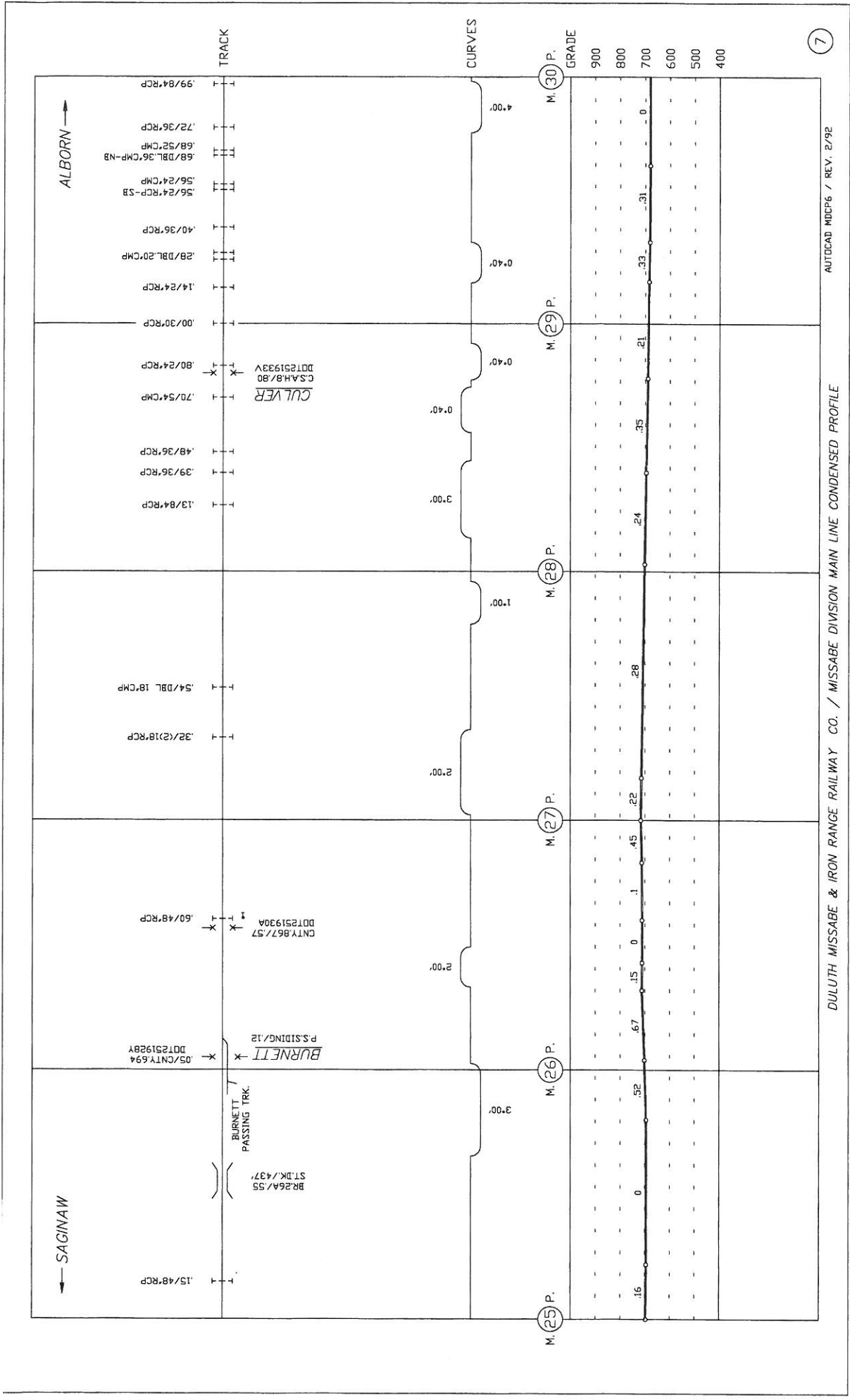

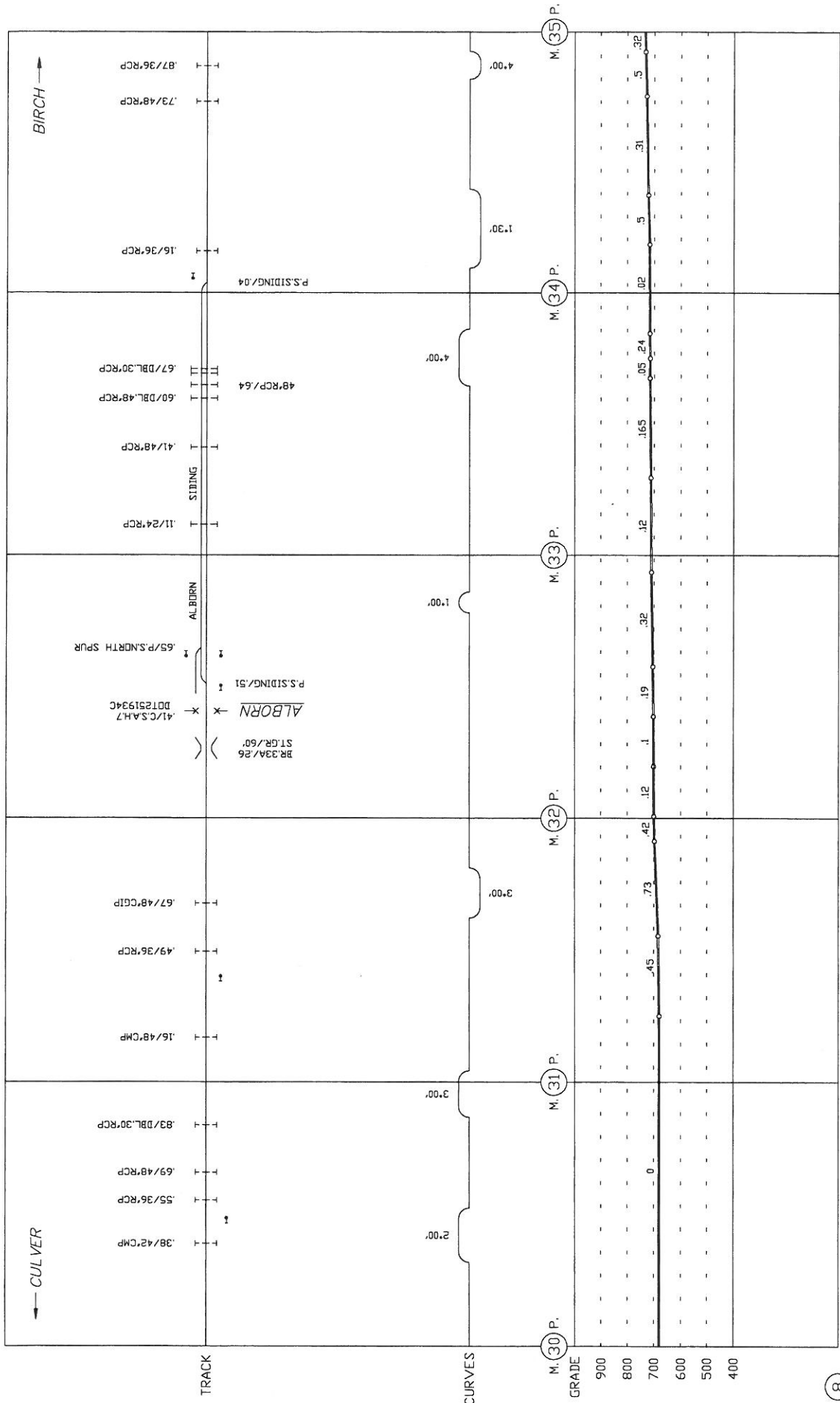

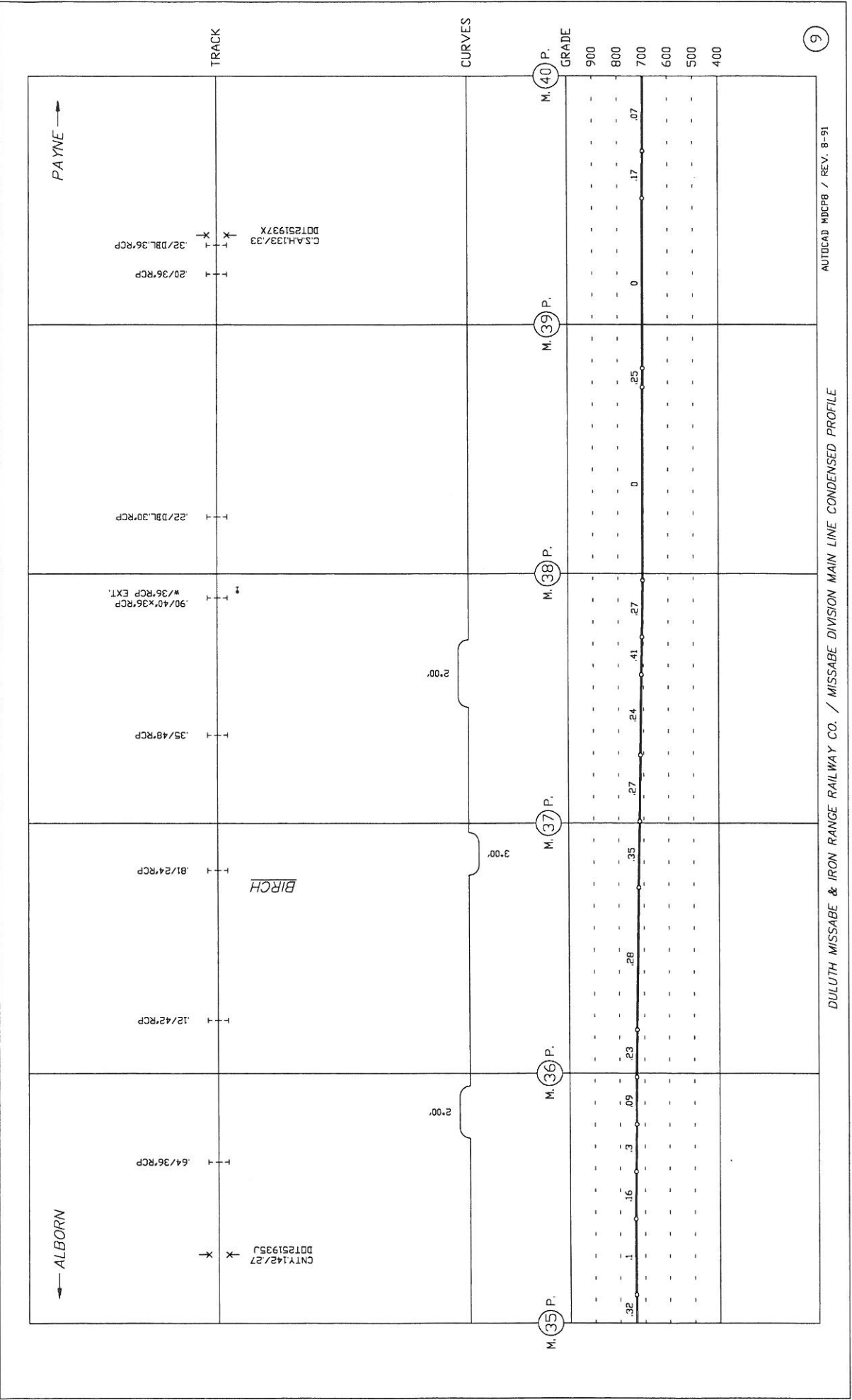

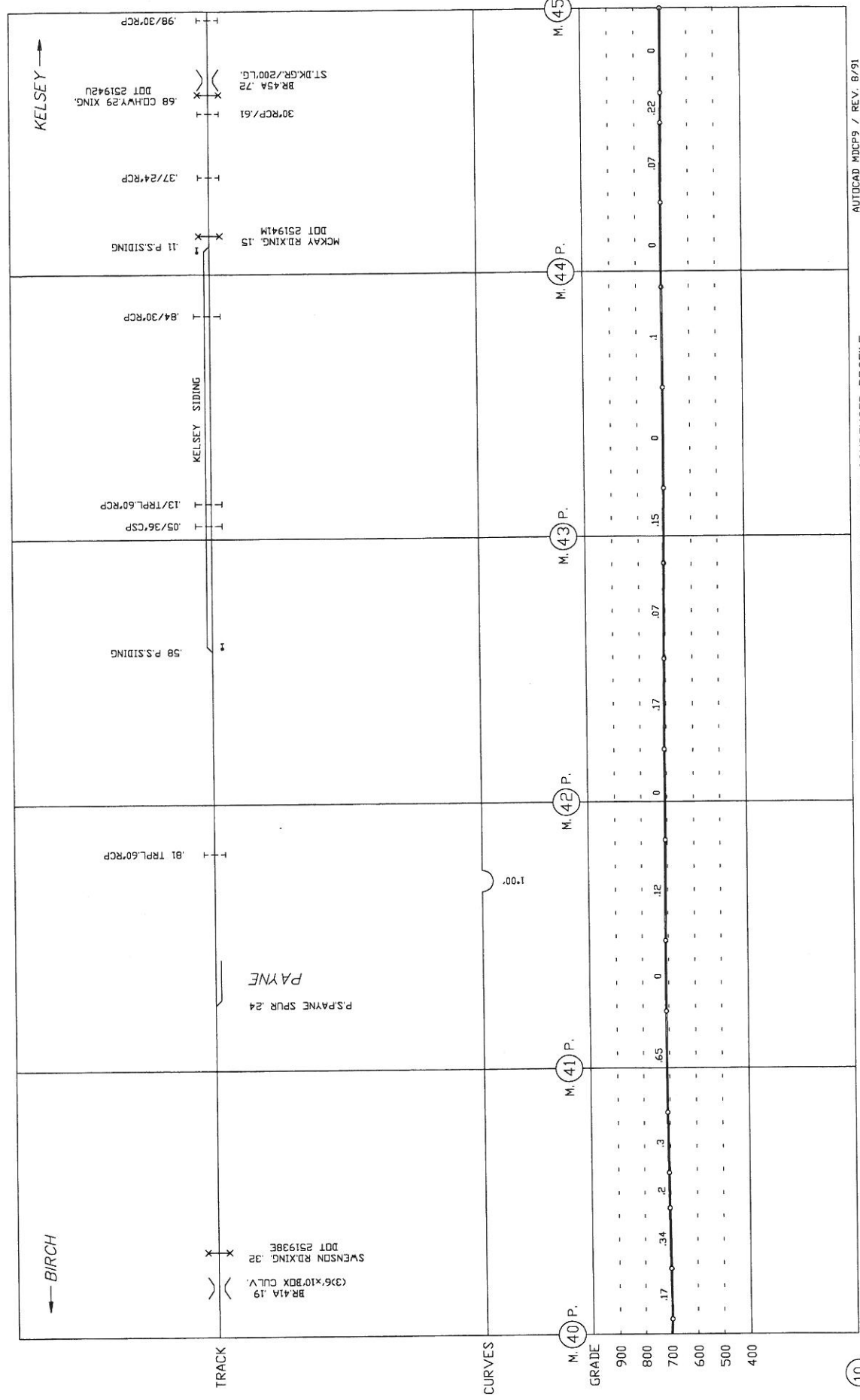

AUTOCAD MDCP9 / REV. 8/91

DULUTH MISSABE & IRON RANGE RAILWAY CO. / MISSABE DIVISION MAIN LINE CONDENSED PROFILE

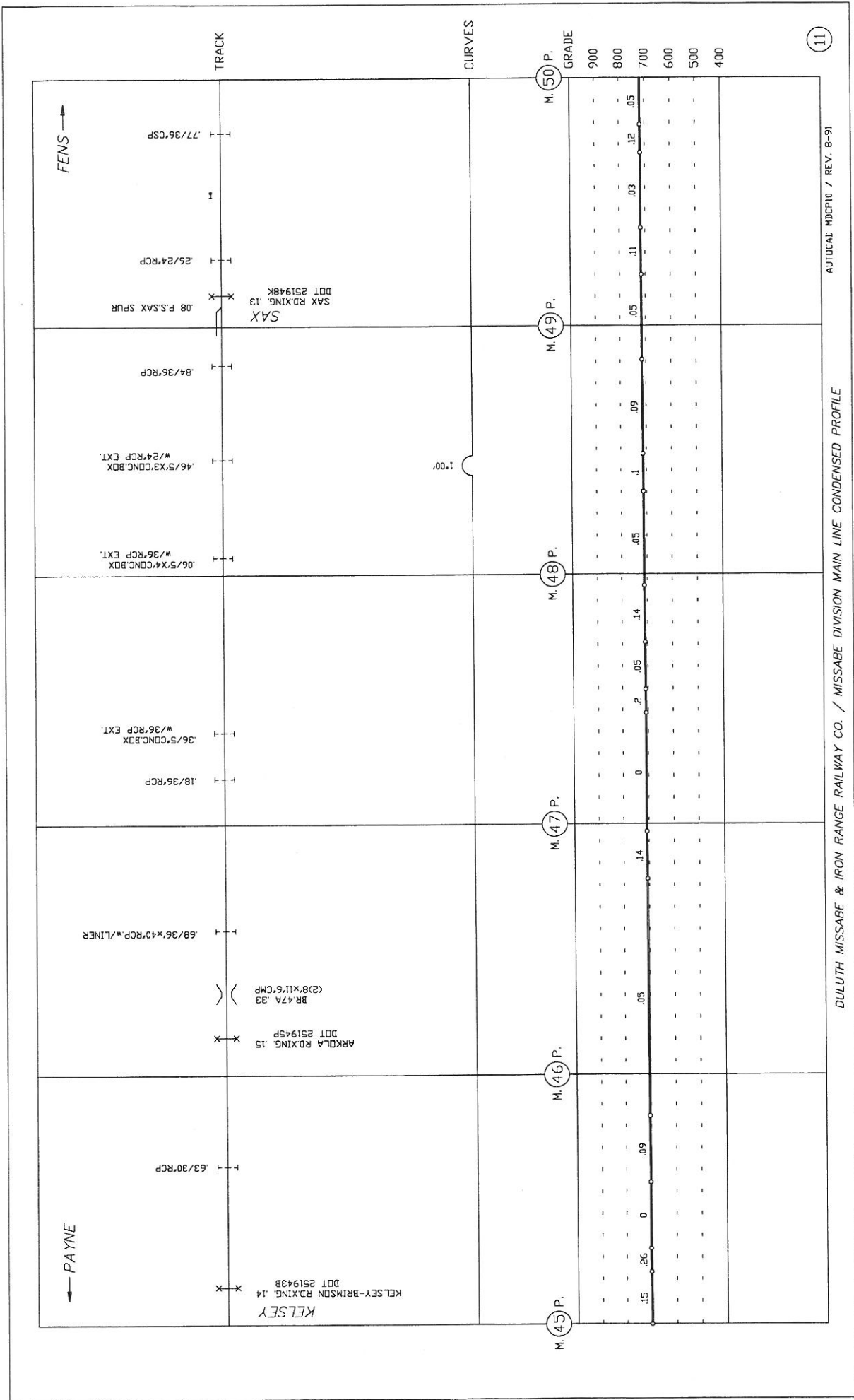

← PAYNE

FENS →

TRACK

CURVES

M. 45 P. M. 46 P. M. 47 P. M. 48 P. M. 49 P. M. 50 P.

GRADE
900
800
700
600
500
400

X
 KELSEY-BRIMSDON RD.XING. 14
 DOT 251943B
 X
 .63/30'RCP
 X
 BR 47A .33
 (2)8x11.6'CMP
 X
 ARKOLA RD.XING. 15
 DOT 251945P
 X
 .68/36x40'RCP w/LINER
 X
 .18/36'RCP
 .36/5'C'DNC.BOX
 w/36'RCP EXT.
 X
 .06/5'X4'C'DNC.BOX
 w/36'RCP EXT.
 X
 .46/5'X3'C'DNC.BOX
 w/24'RCP EXT.
 X
 .84/36'RCP
 X
 .08 P.S.SAX SPUR
 X
 SAX RD.XING. 13
 DOT 251948K
 X
 .26/24'RCP
 X
 .77/36'CSP

100'

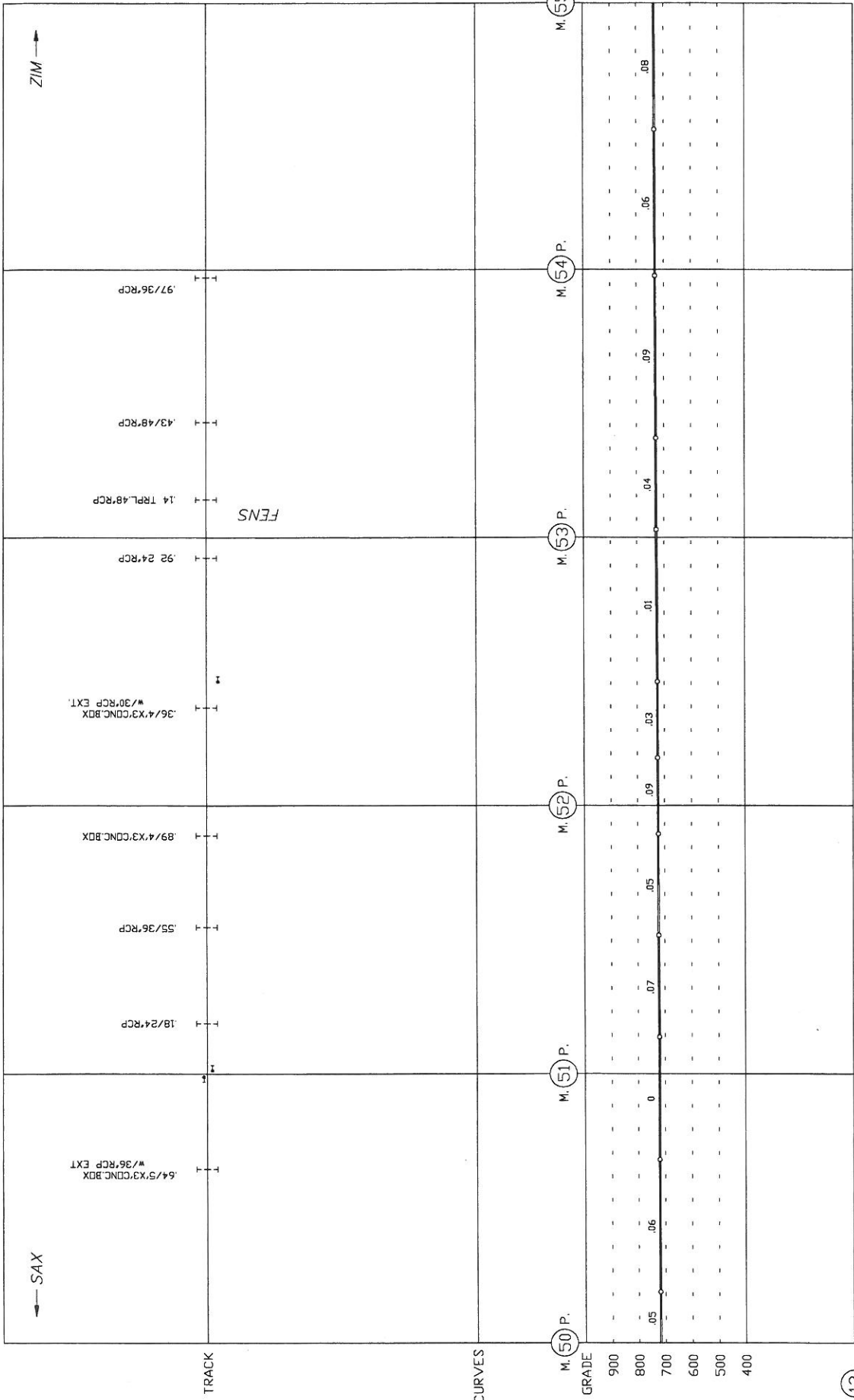

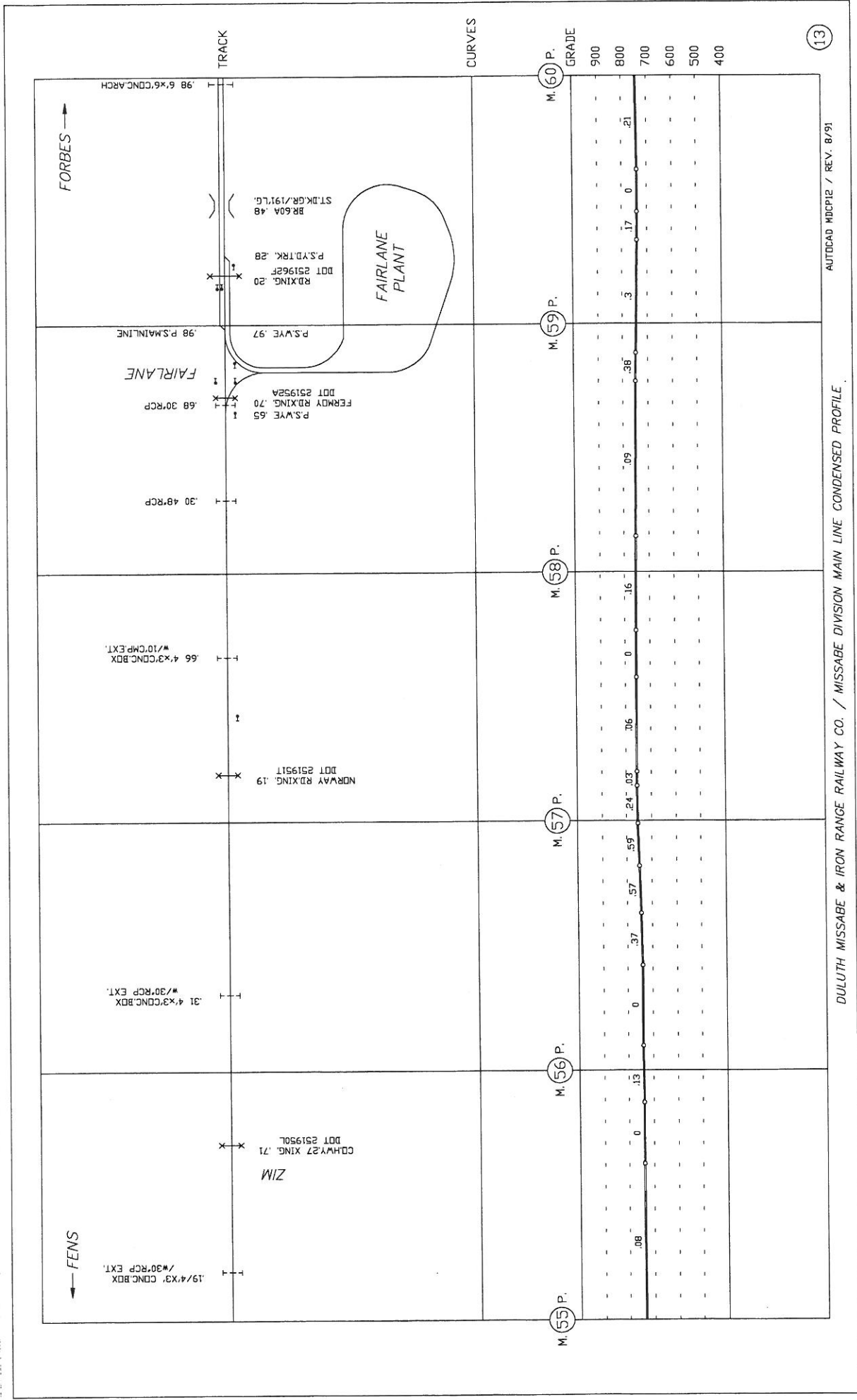

AUTOCAD MDCPIE / REV. 8/91

DULUTH MISSABE & IRON RANGE RAILWAY CO. / MISSABE DIVISION MAIN LINE CONDENSED PROFILE

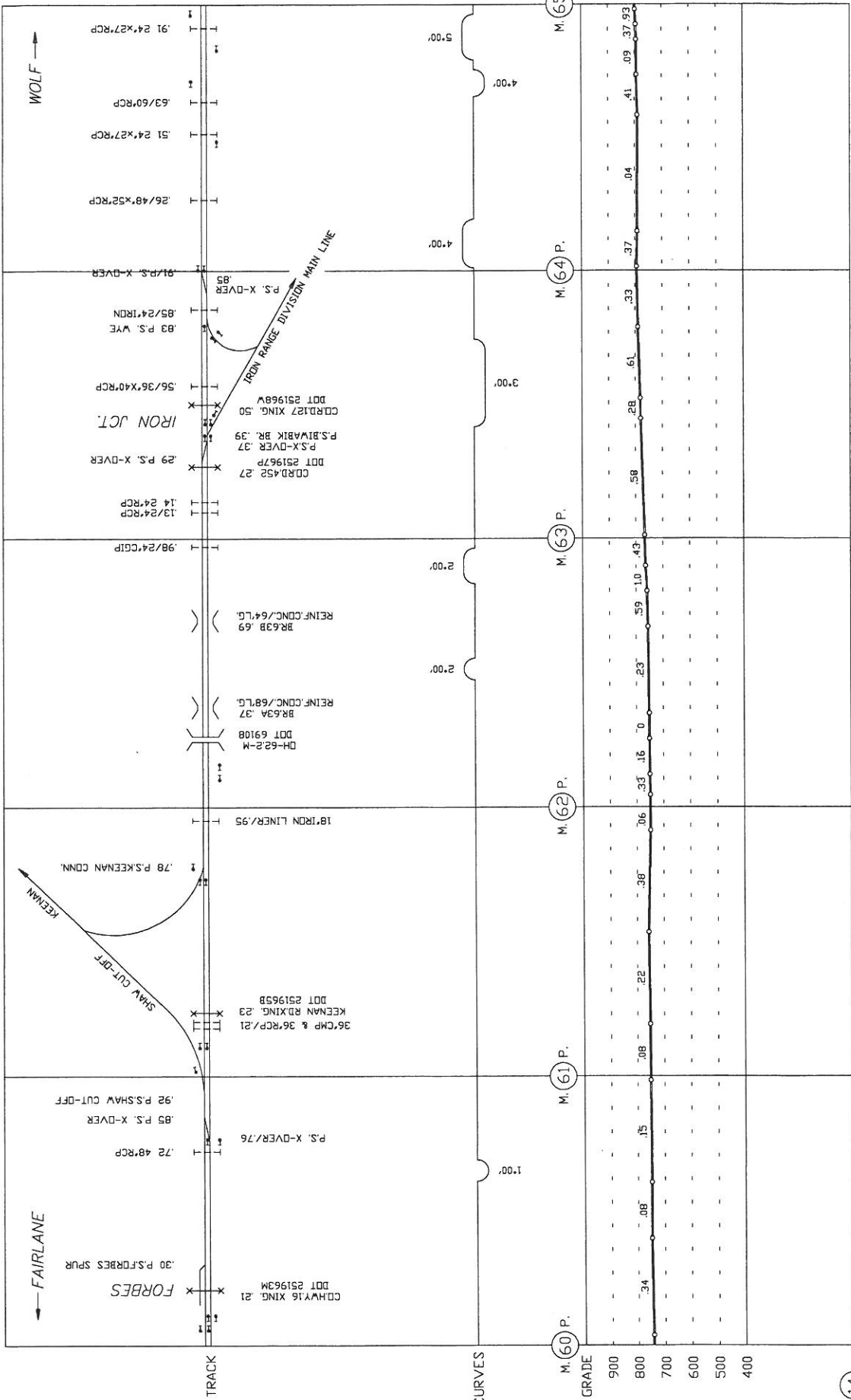

AUTOCAD MDCT13 / REV. 6/92

DULUTH MISSABE & IRON RANGE RAILWAY CO. / MISSABE DIVISION MAIN LINE CONDENSED PROFILE

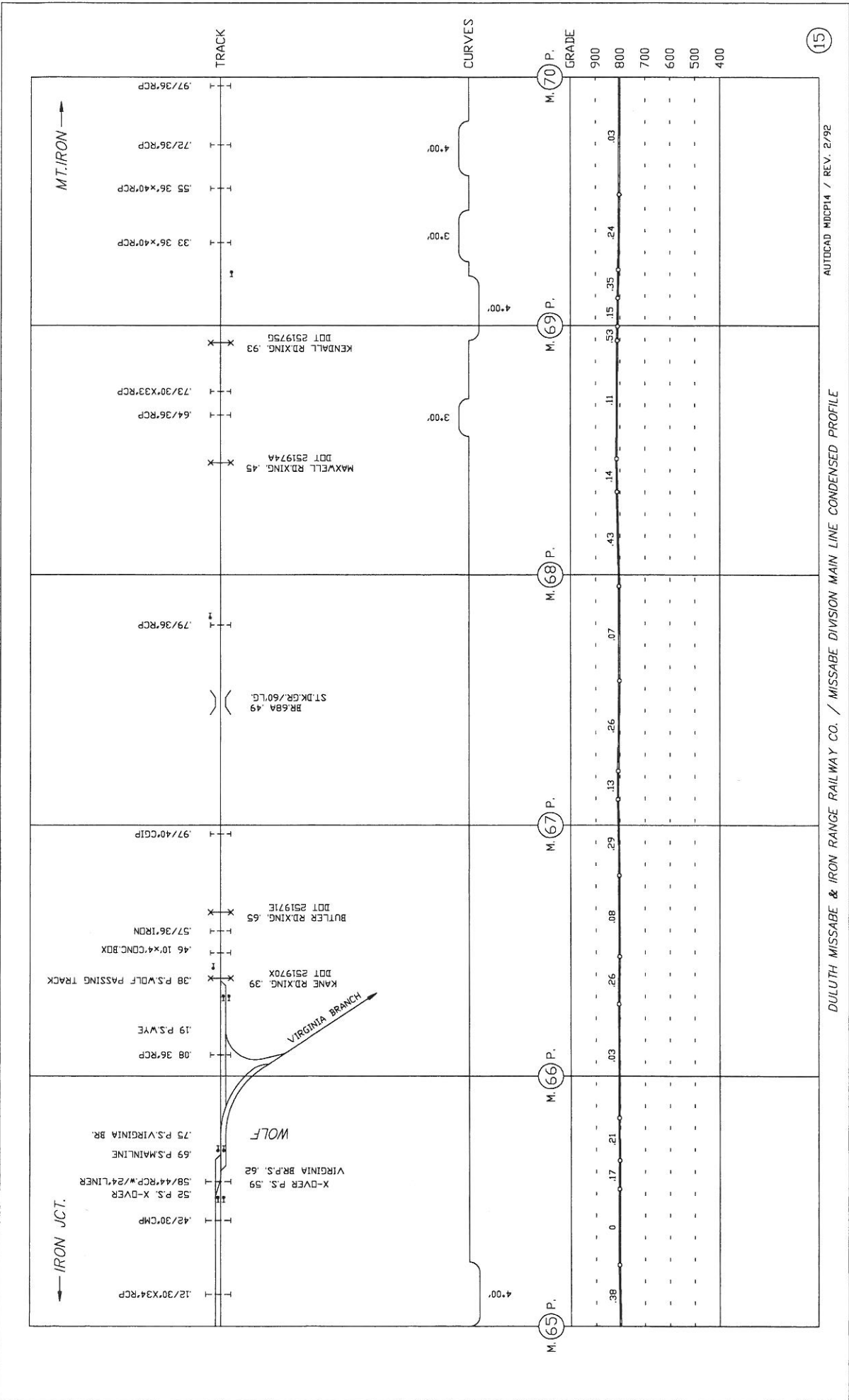

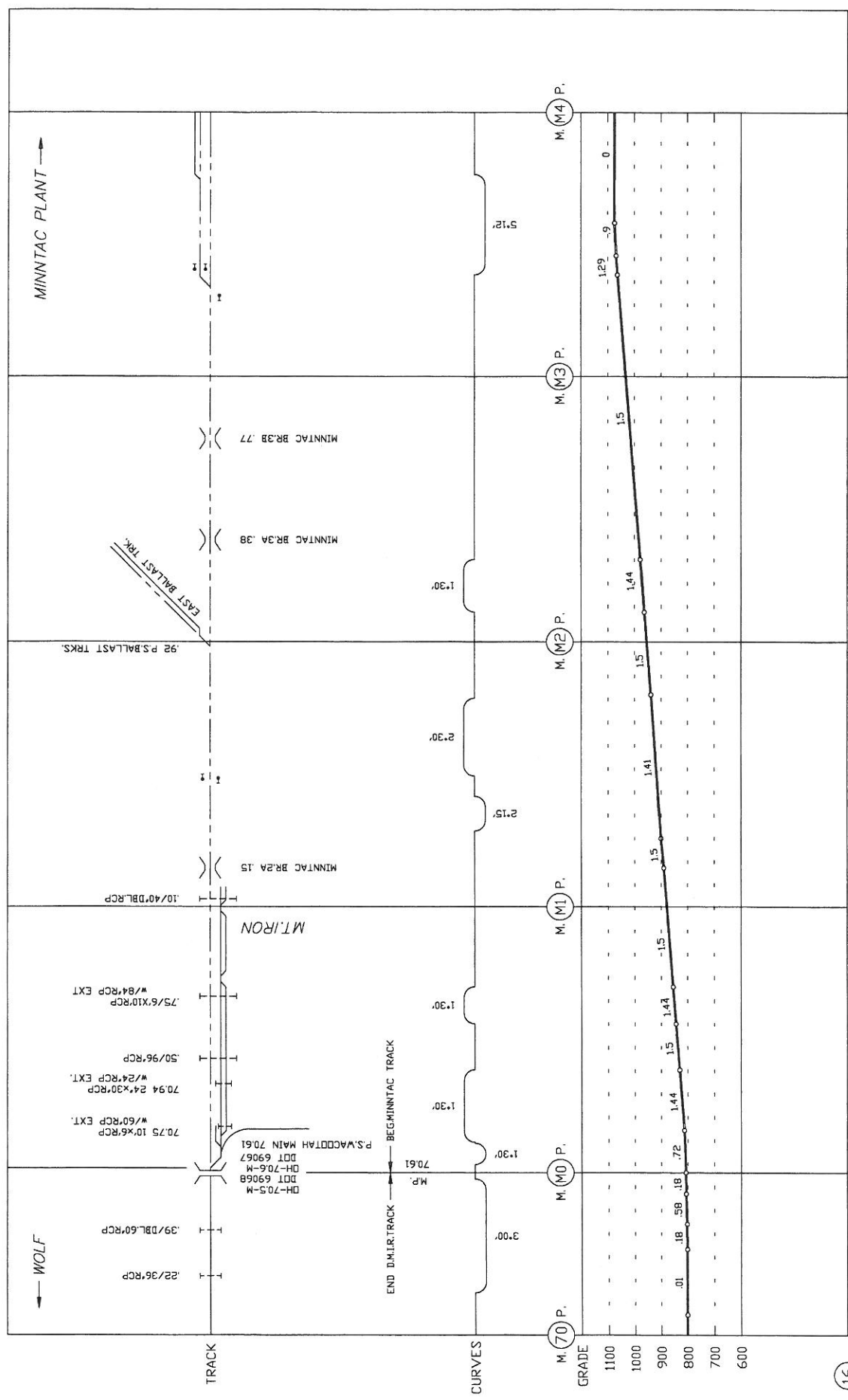

AUTOCAD MDCPIS / REV. 8/91

DULUTH MISSABE & IRON RANGE RAILWAY CO. / MISSABE DIVISION MAIN LINE CONDENSED PROFILE

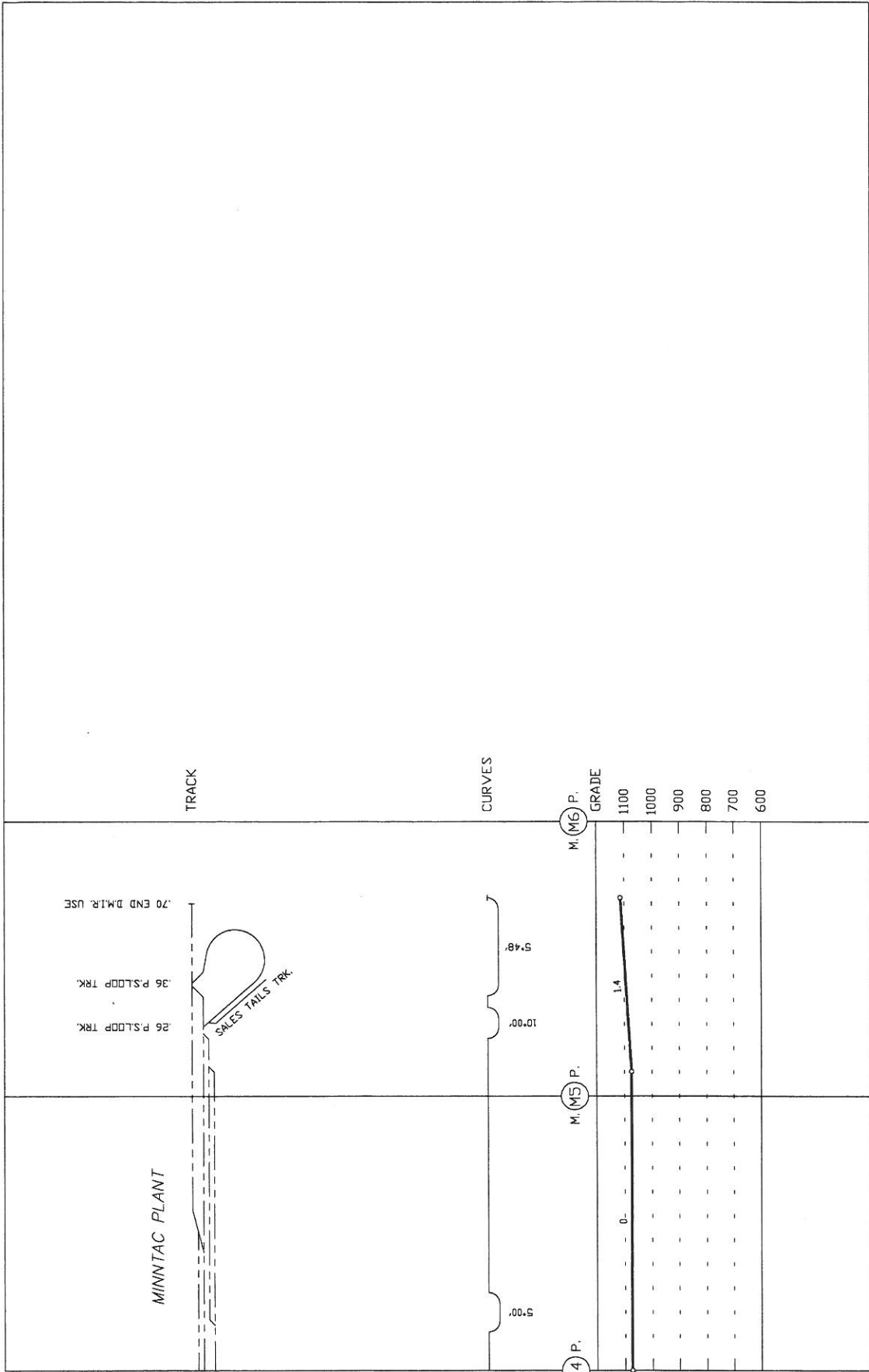

THIS PAGE INTENTIONALLY LEFT BLANK

IRON RANGE DIVISION MAIN LINE CONDENSED PROFILE

DULUTH MISSABE & IRON RANGE RAILWAY CO. / IRON RANGE DIVISION MAIN LINE CONDENSED PROFILE

AUTOCAD JRCPO / REV. 6/92

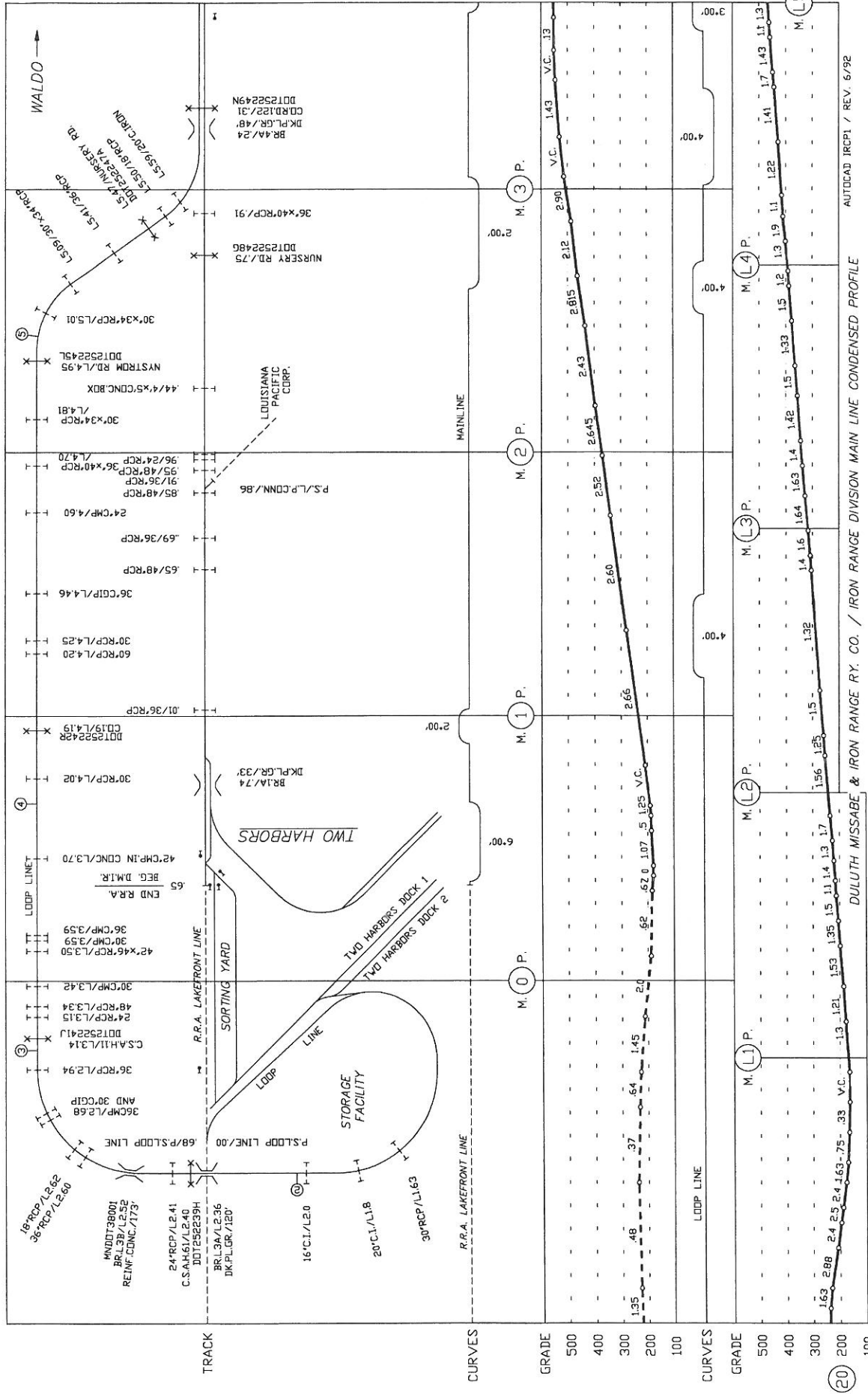

AUTOCAD IFCPI / REV. 6/92

DULUTH MISSABE & IRON RANGE RY. CO. / IRON RANGE DIVISION MAIN LINE CONDENSED PROFILE

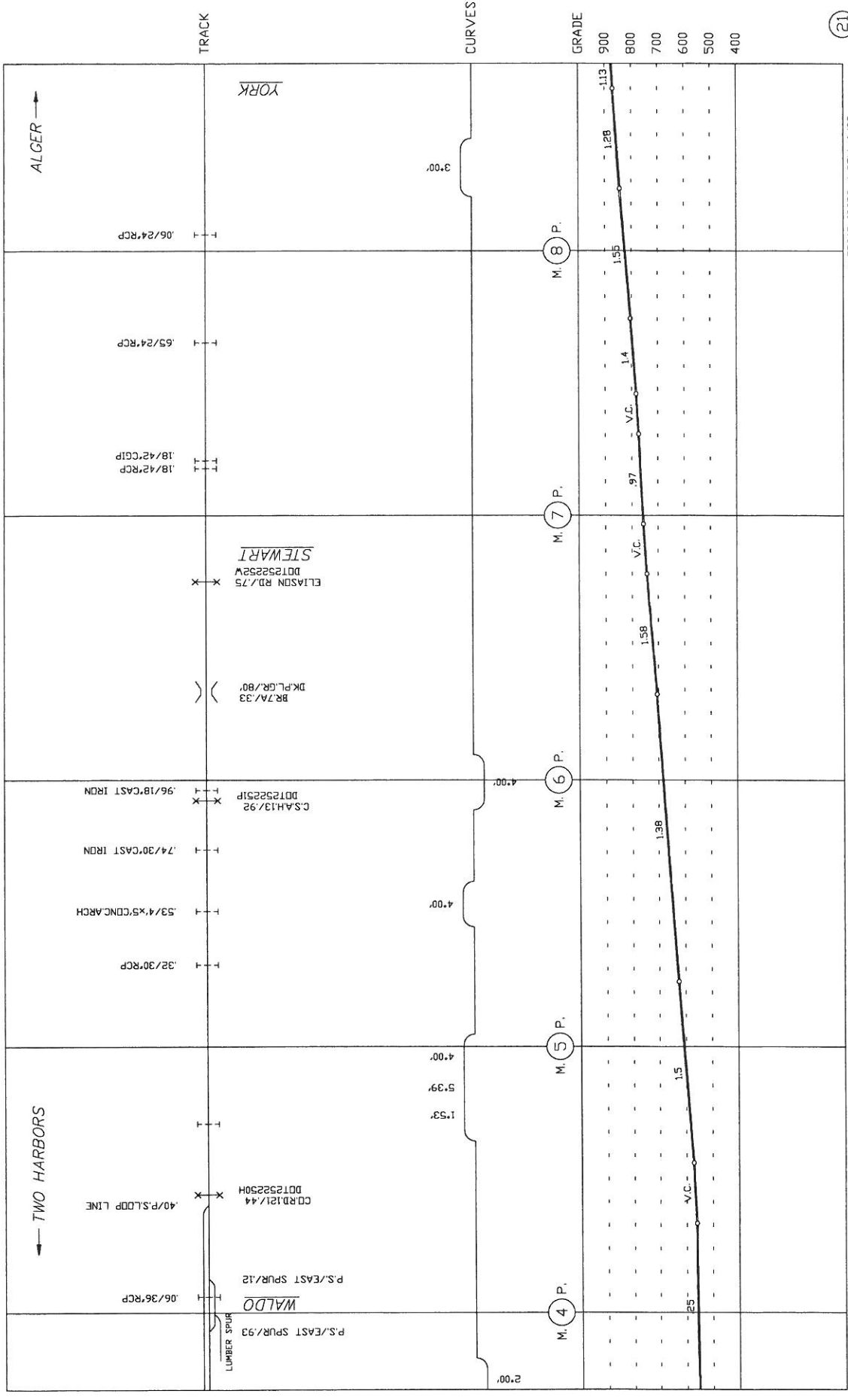

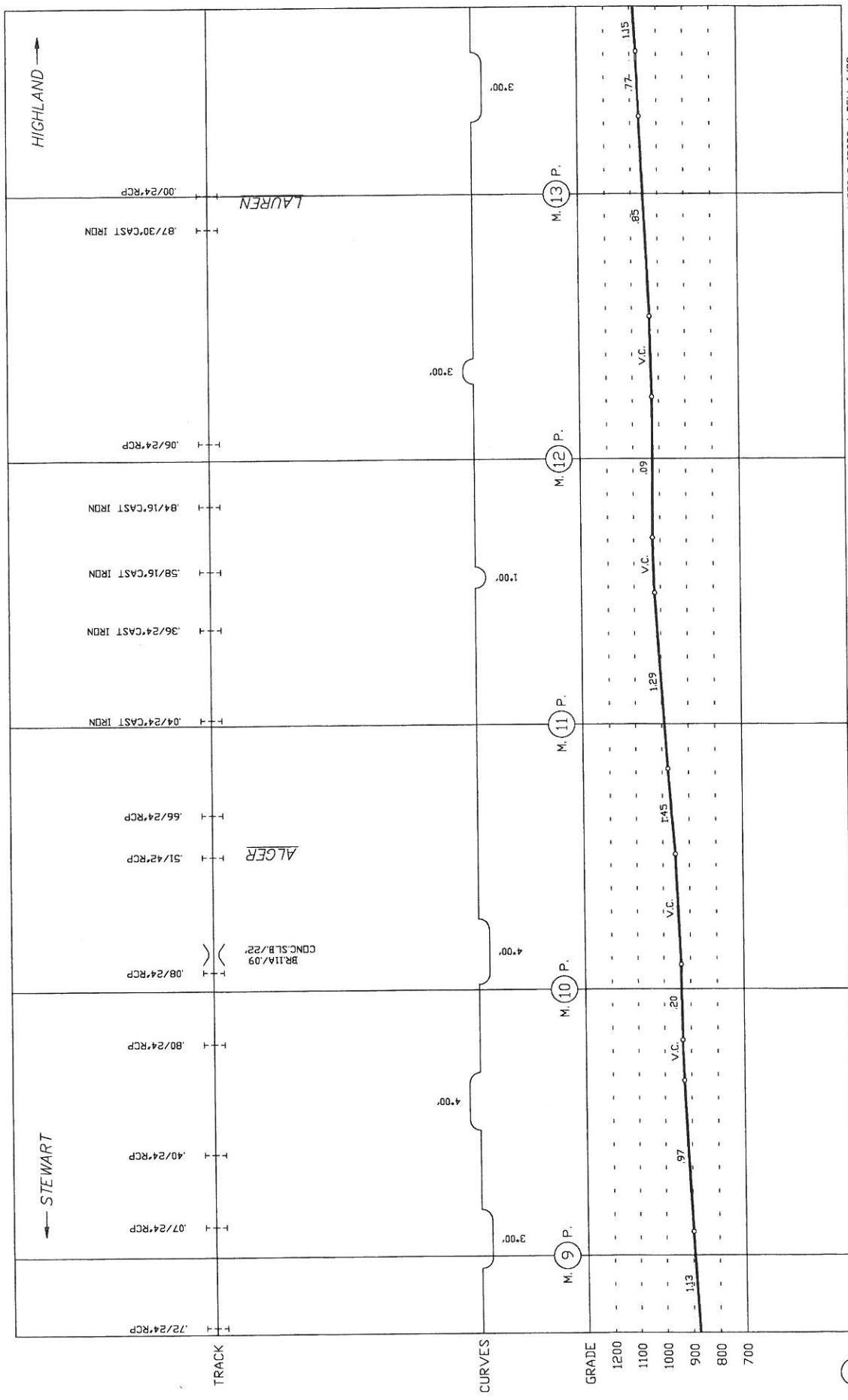

AUTOCAD IRCP3 / REV. 6/92

DULUTH MISSABE & IRON RANGE RAILWAY CO. / IRON RANGE DIVISION MAIN LINE CONDENSED PROFILE

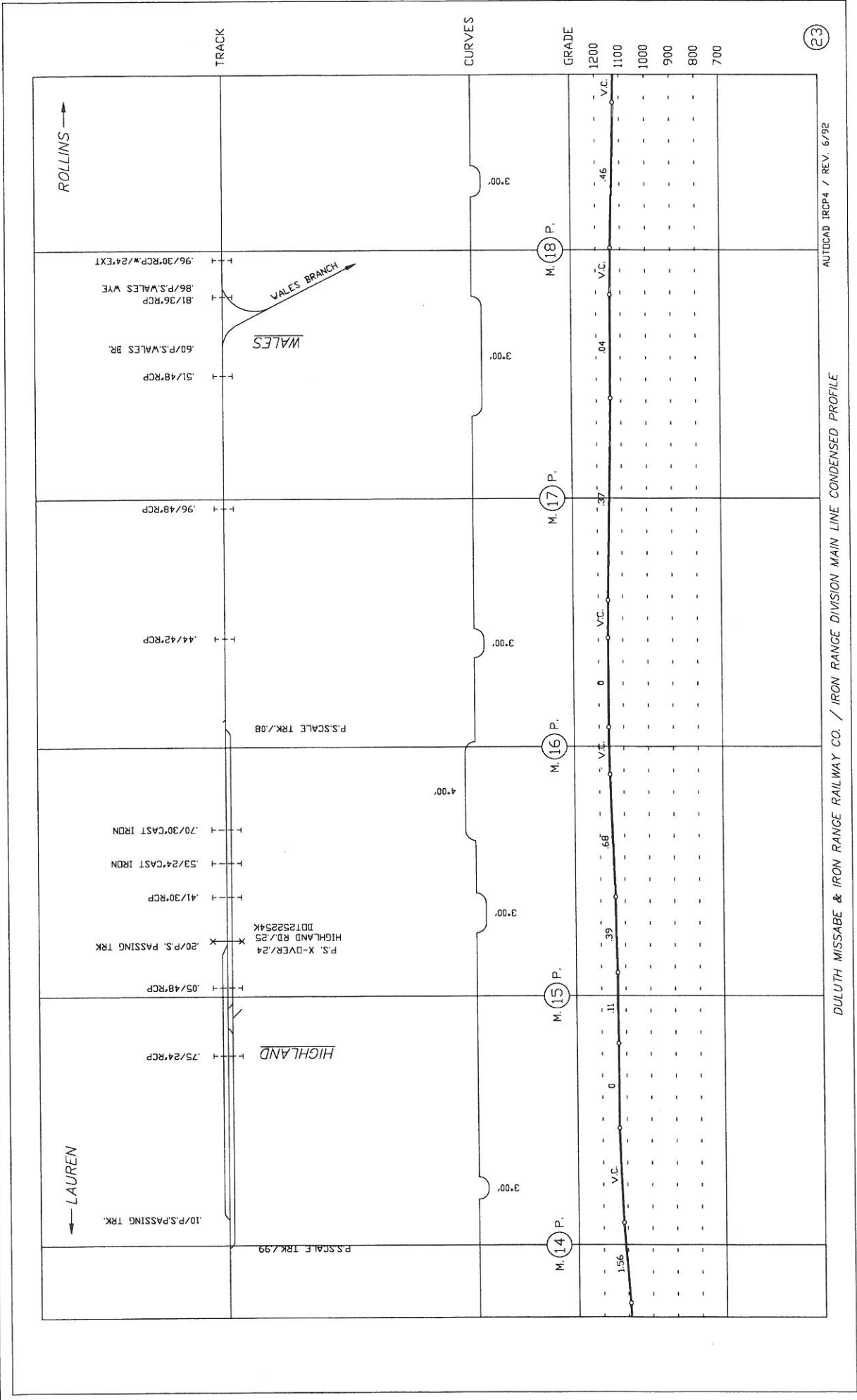

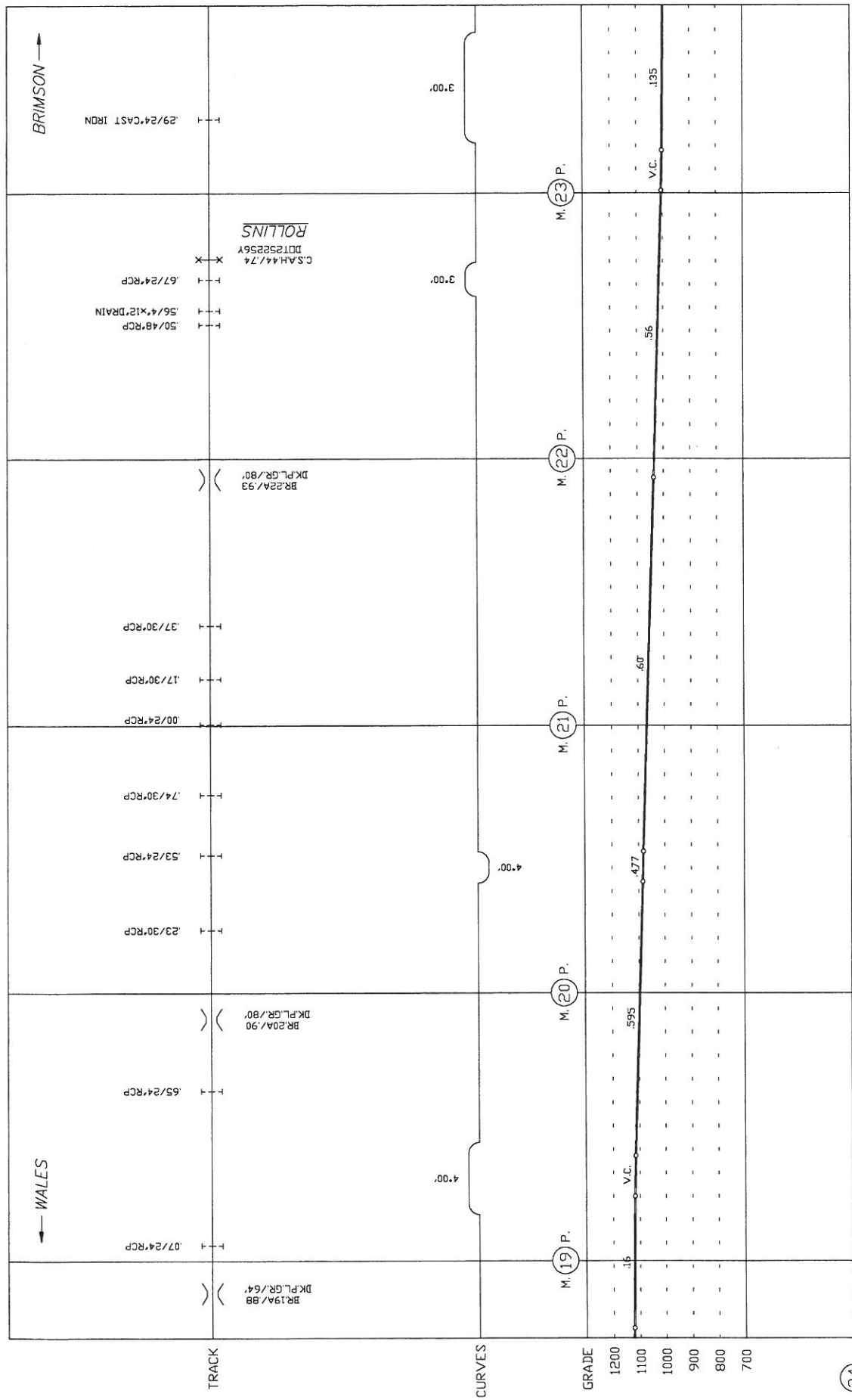

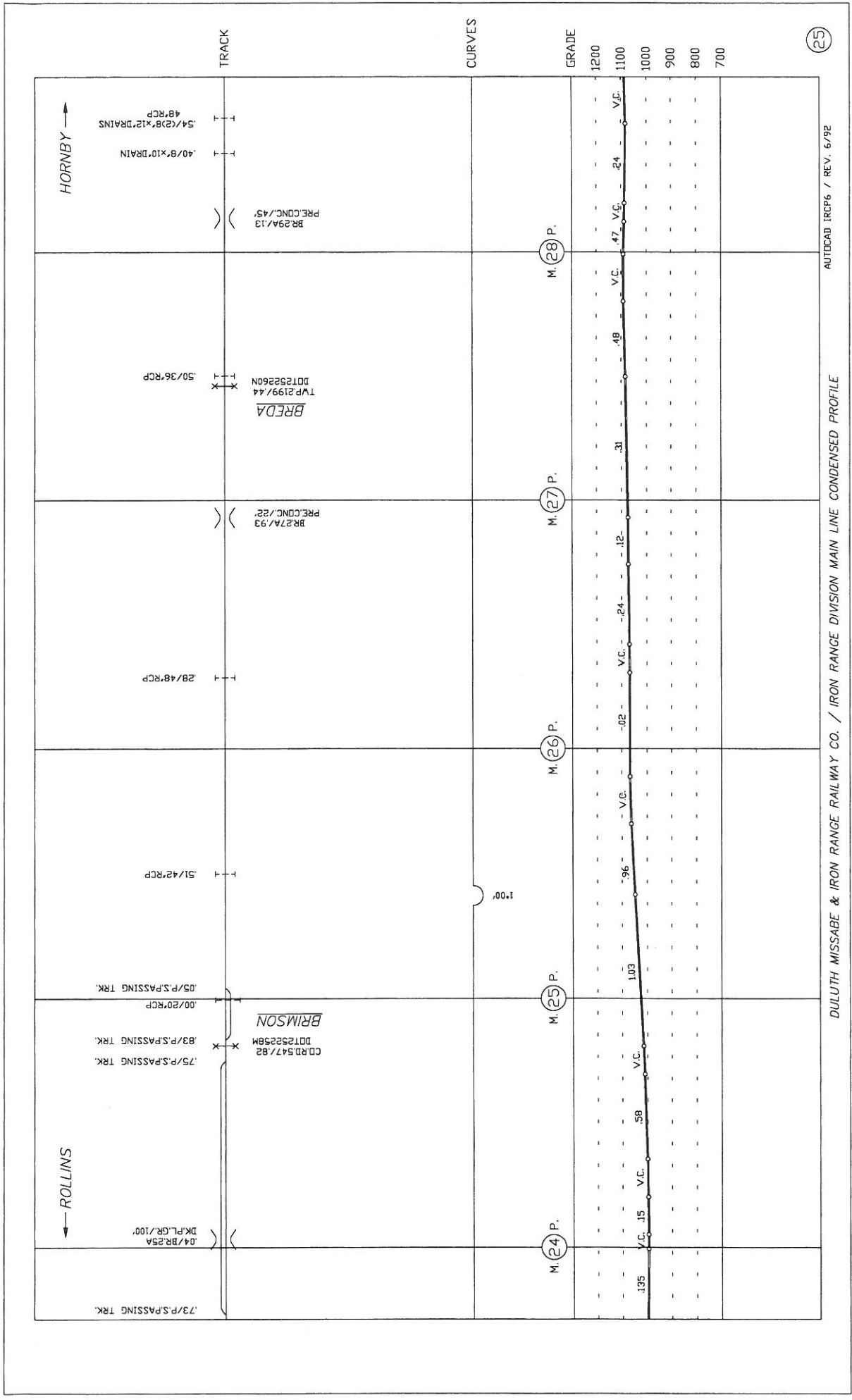

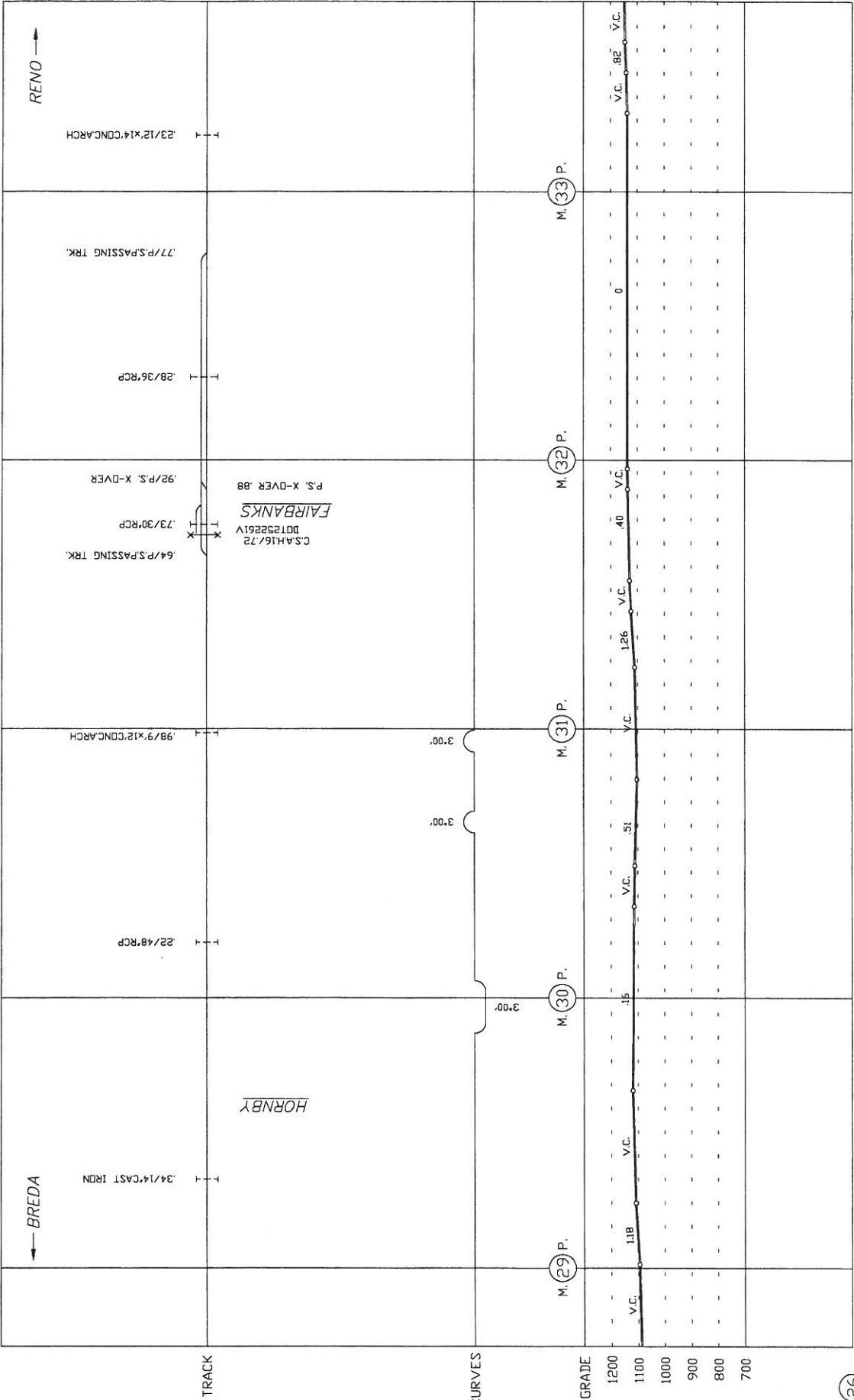

BRENDA →

→ HORNBY

23/12'x14' CONCA RCH

77' P.S. PASSING TRK

28/36' RCP

64' P.S. PASSING TRK
 73/30' RCP
 P.S. X-OVER .88
 FAIRBANKS
 C.S. AHT 6/72
 DOT 25261V

92' P.S. X-OVER

98/9'x12' CONCA RCH

22/48' RCP

34/14' CAST IRON

TRACK

CURVES

M. 29 P.

M. 30 P.

M. 31 P.

M. 32 P.

M. 33 P.

GRADE

1200

1100

1000

900

800

700

V.C.

V.C.

V.C.

V.C.

V.C.

1.18

.15

.51

1.26

.40

.80

V.C.

V.C.

V.C.

V.C.

V.C.

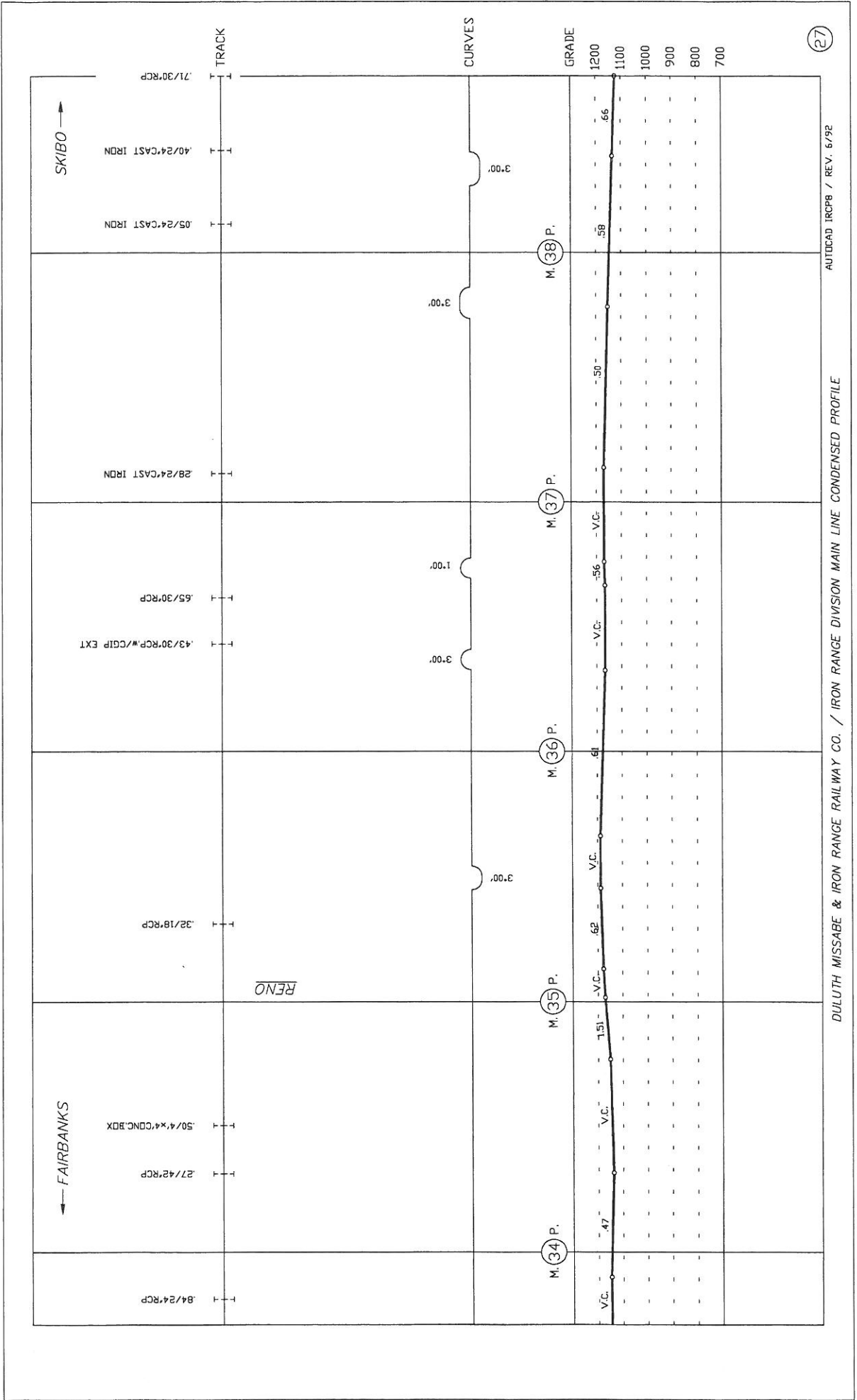

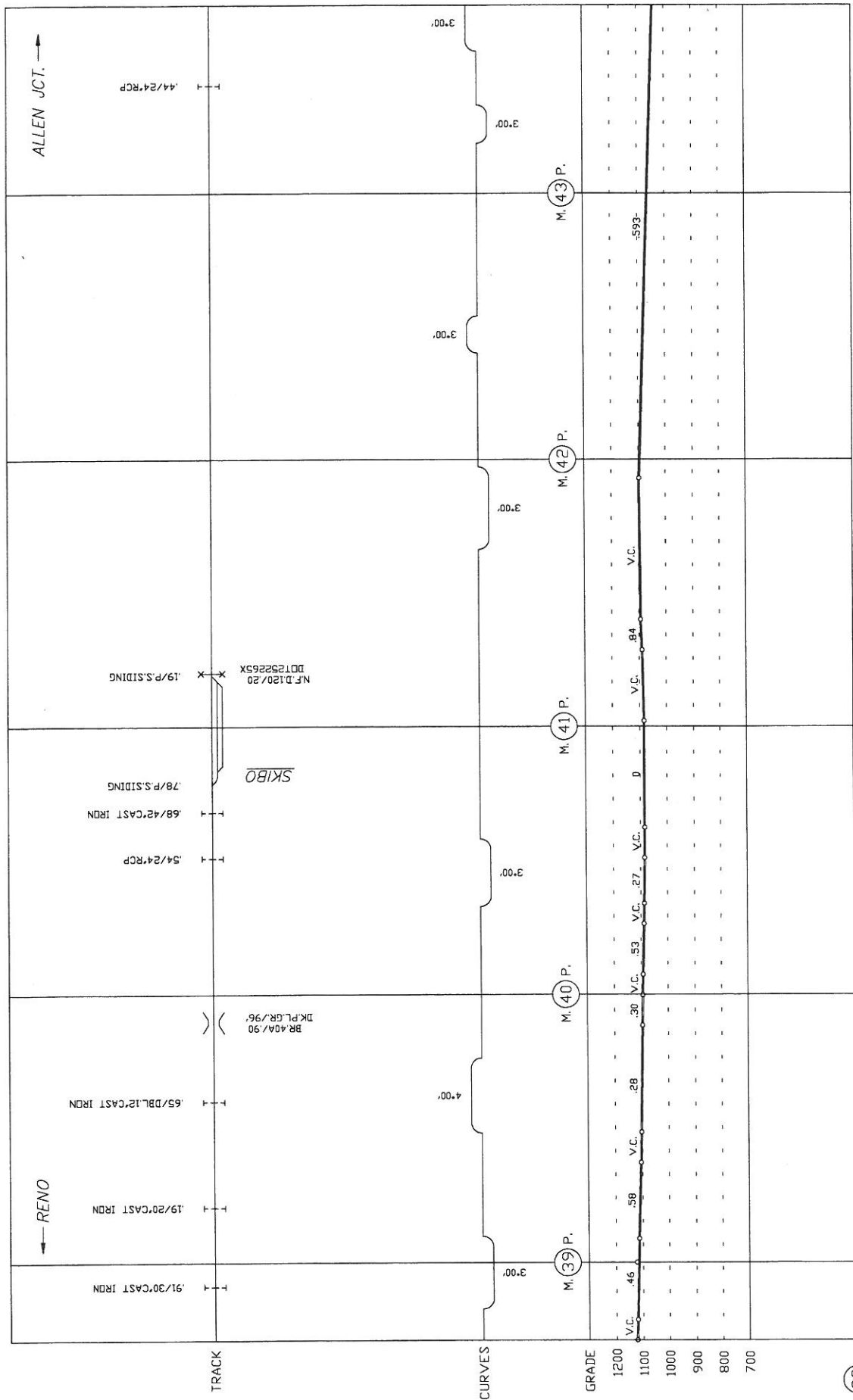

AUTOCAD IRCP9 / REV. 6/92

DULUTH MISSABE & IRON RANGE RAILWAY CO. / IRON RANGE DIVISION MAIN LINE CONDENSED PROFILE

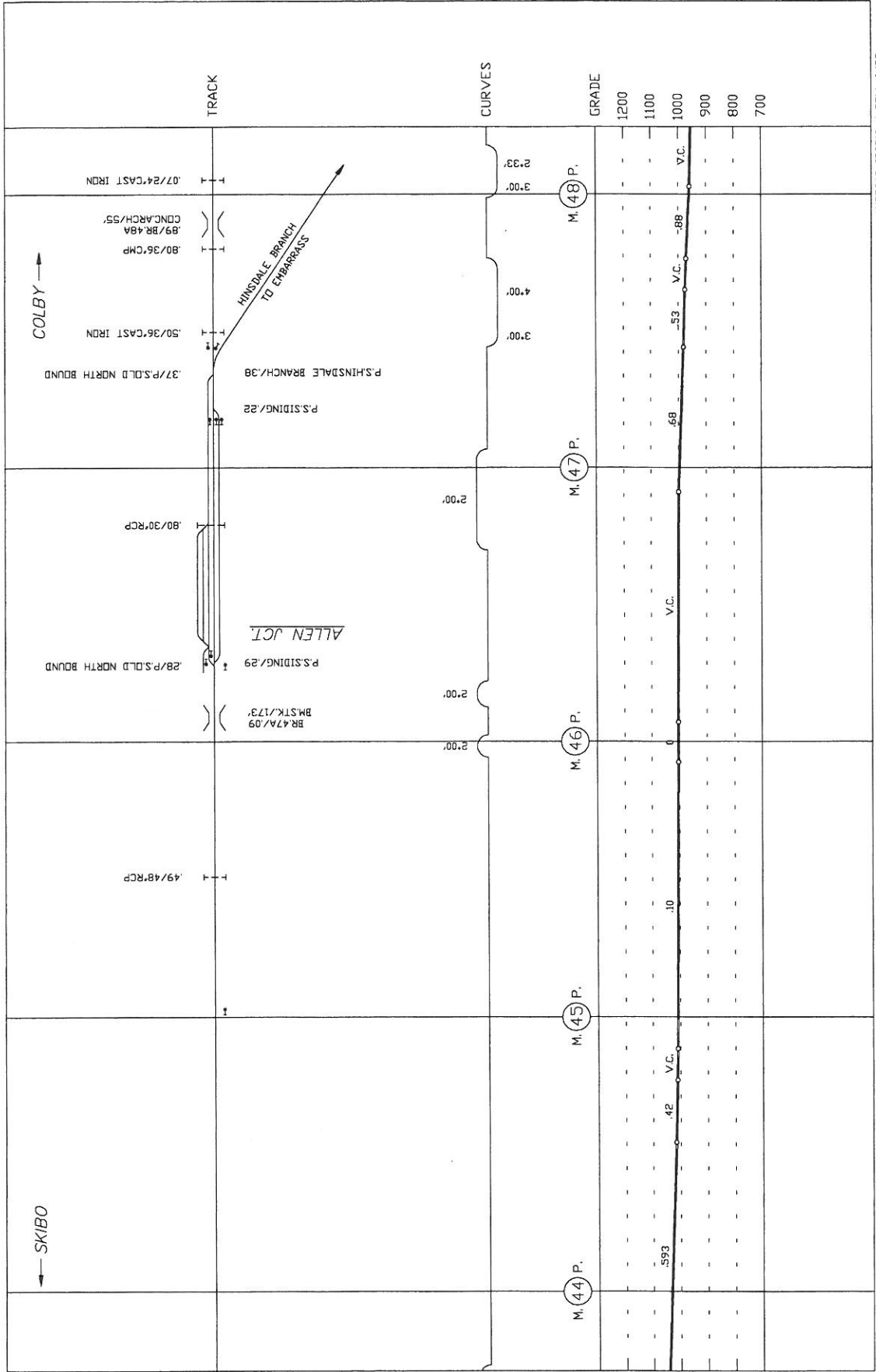

DULUTH MISSABE & IRON RANGE RAILWAY CO. / IRON RANGE DIVISION MAIN LINE CONDENSED PROFILE

AUTOCAD IFCP10 / REV. 6/92

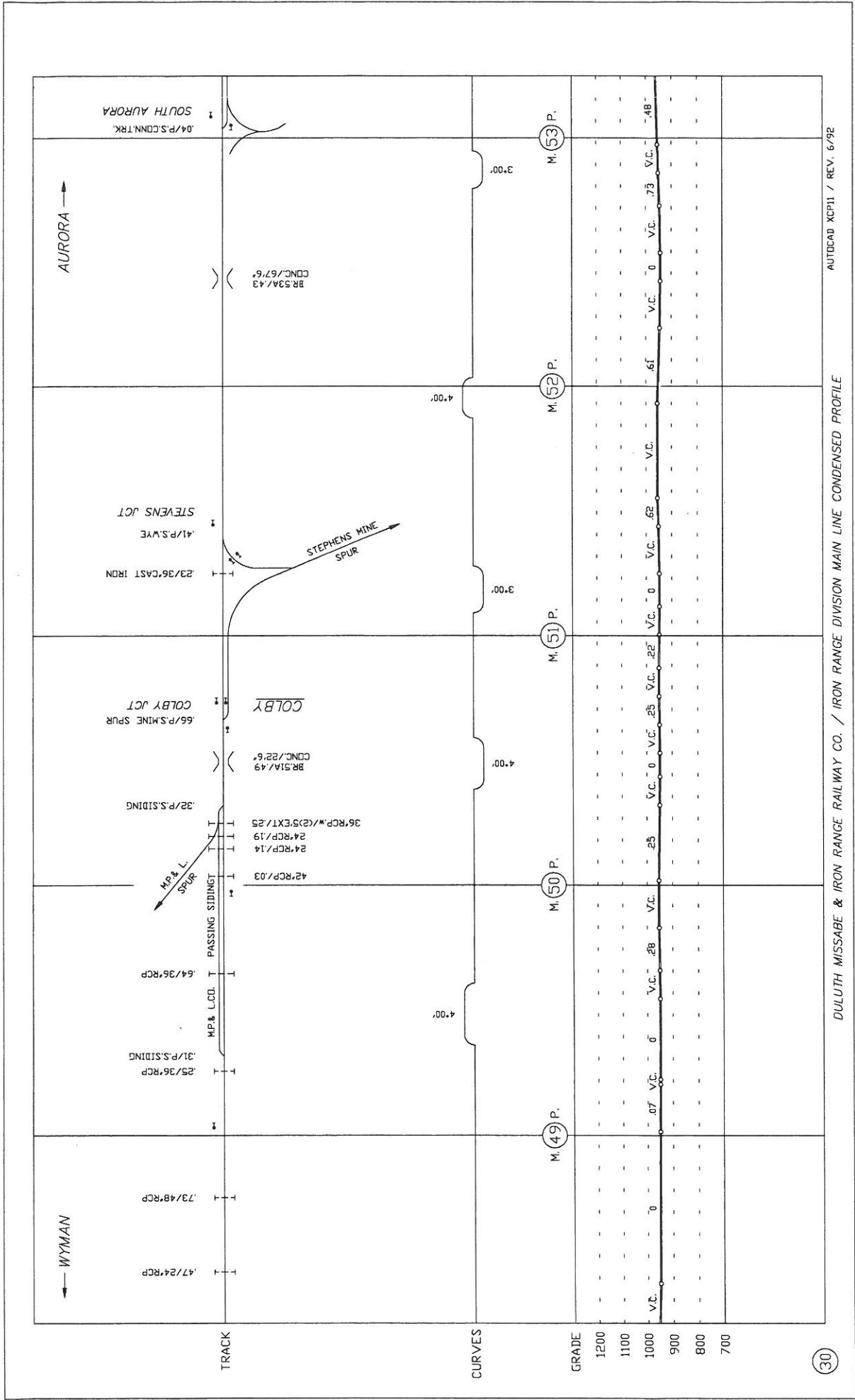

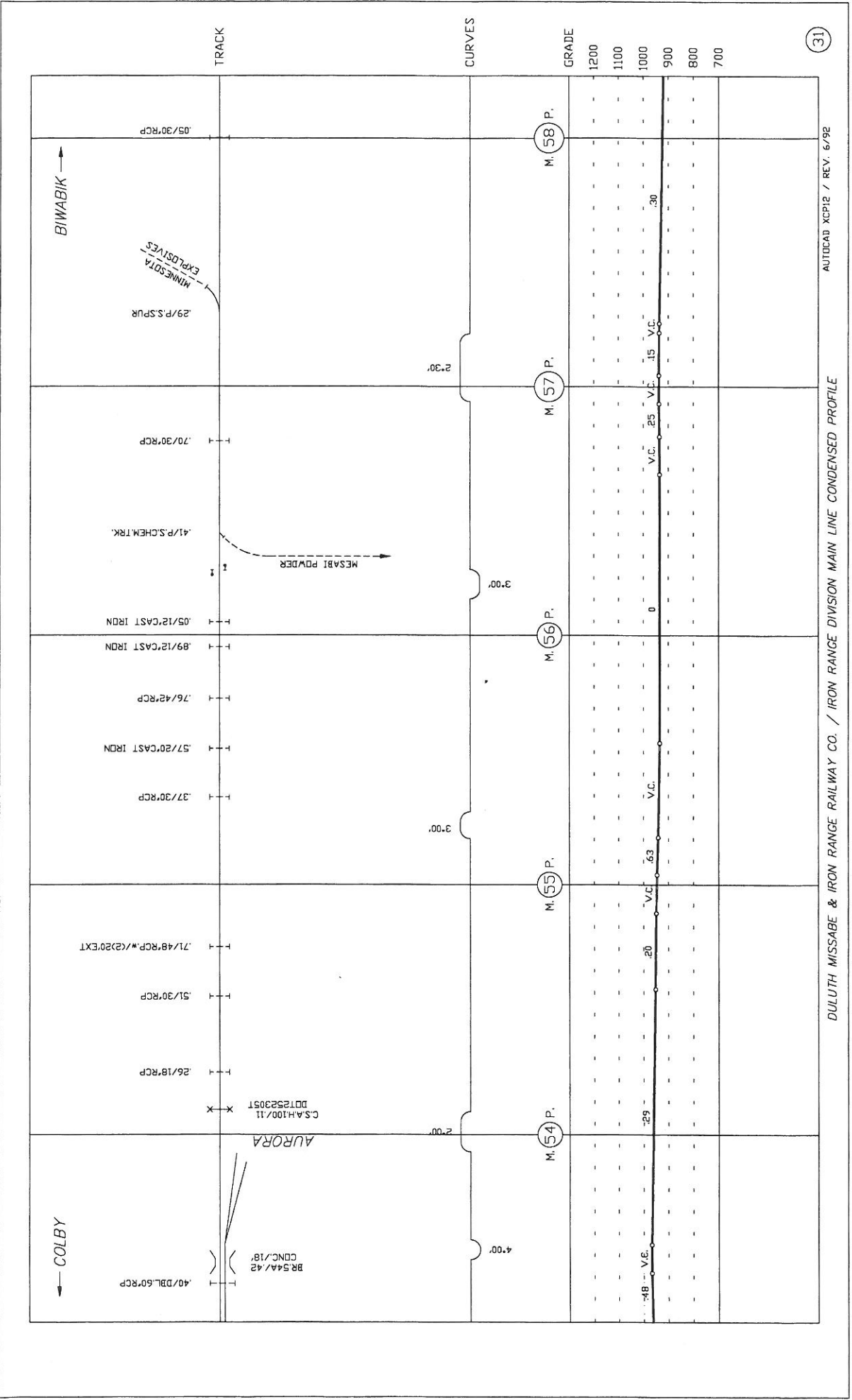

AUTOCAD XCP12 / REV. 6/92

DULUTH MISSABE & IRON RANGE RAILWAY CO. / IRON RANGE DIVISION MAIN LINE CONDENSED PROFILE

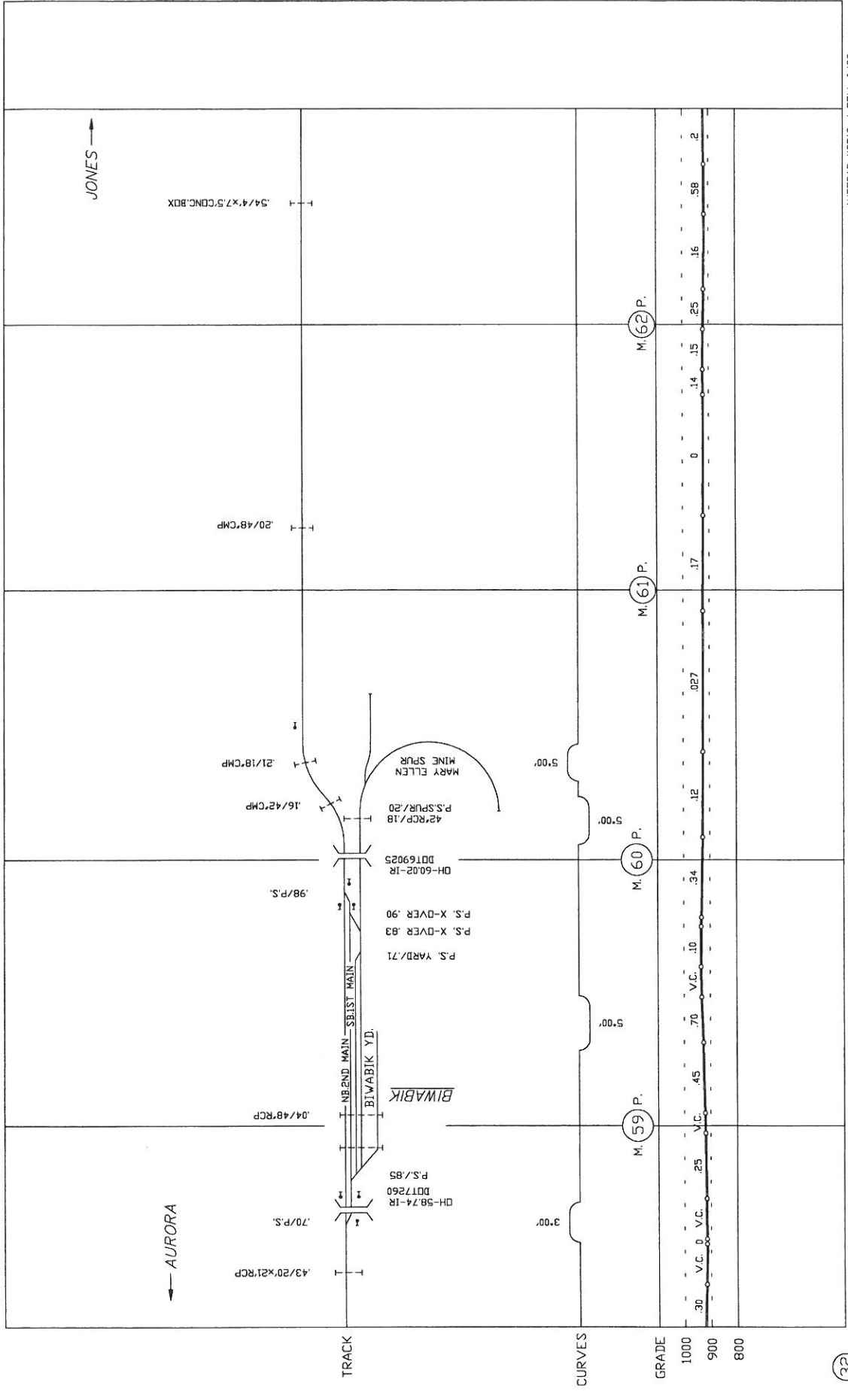

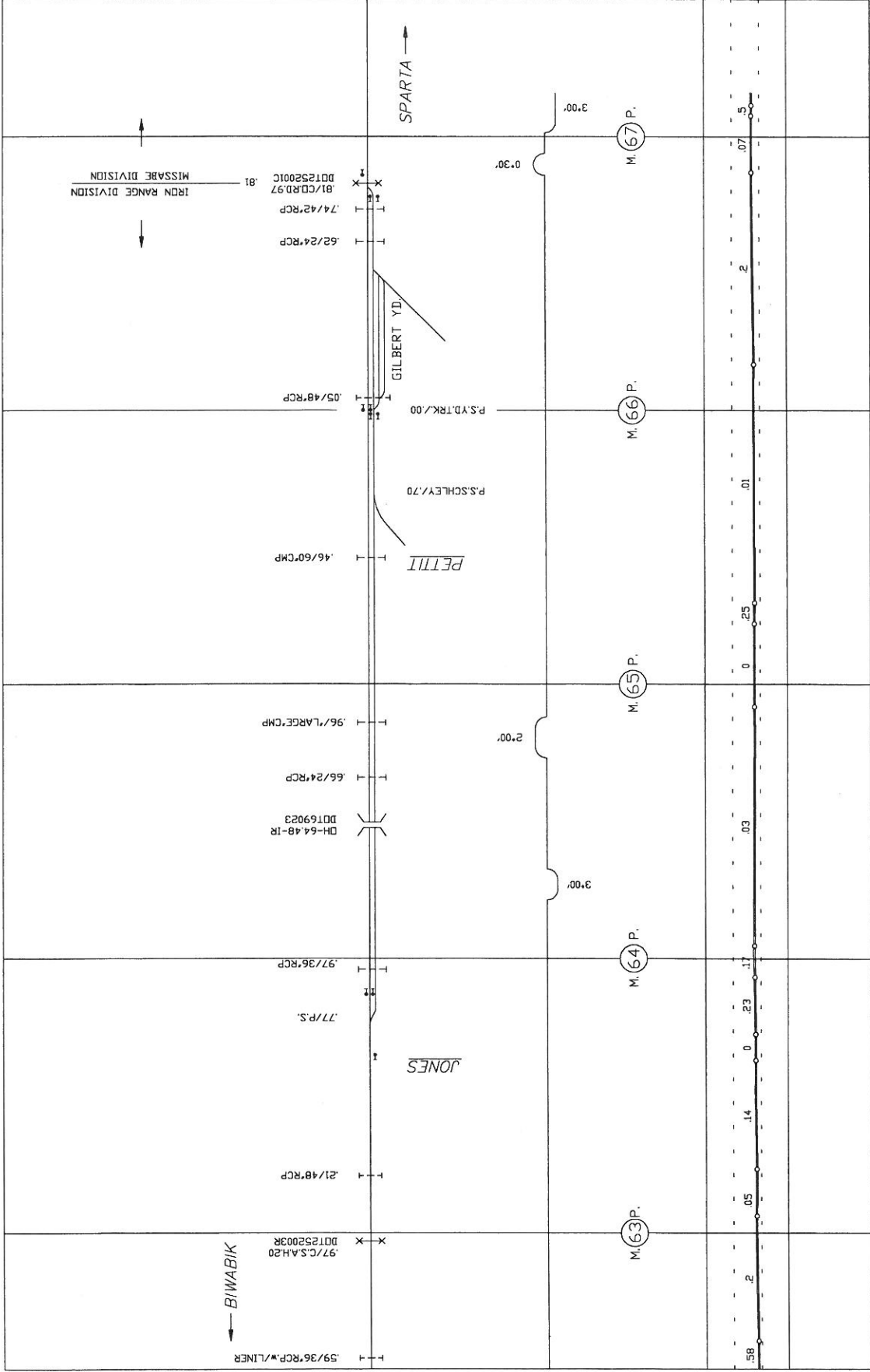

AUTOCAD ZCP14 / REV. 6/92

DULUTH MISSABE & IRON RANGE RAILWAY CO./ IRON RANGE DIVISION MAIN LINE CONDENSED PROFILE

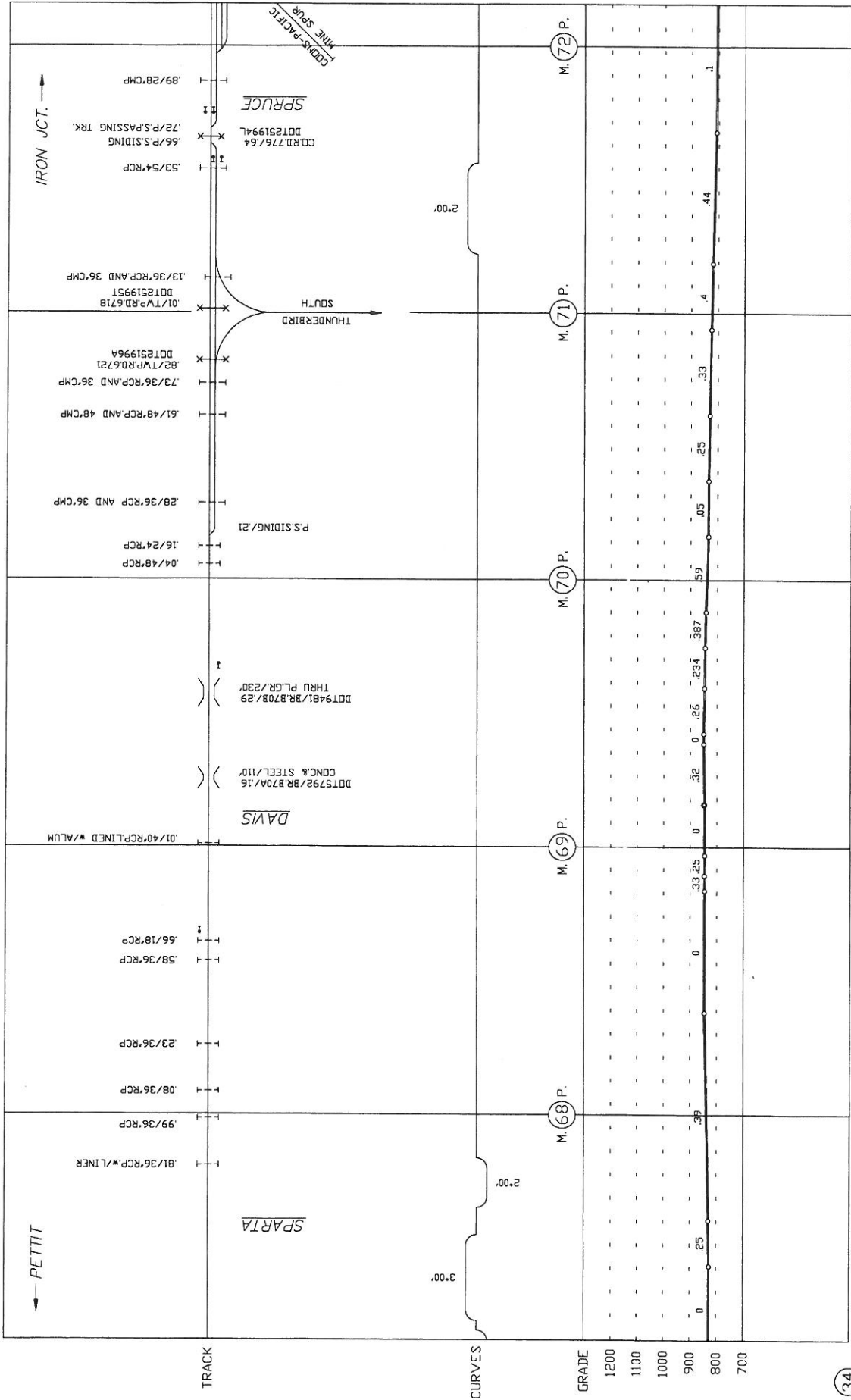

AUTOCAD B1VCPI5 / REV. 6/92

DULUTH MISSABE & IRON RANGE RAILWAY CO. / IRON RANGE DIVISION MAIN LINE CONDENSED PROFILE

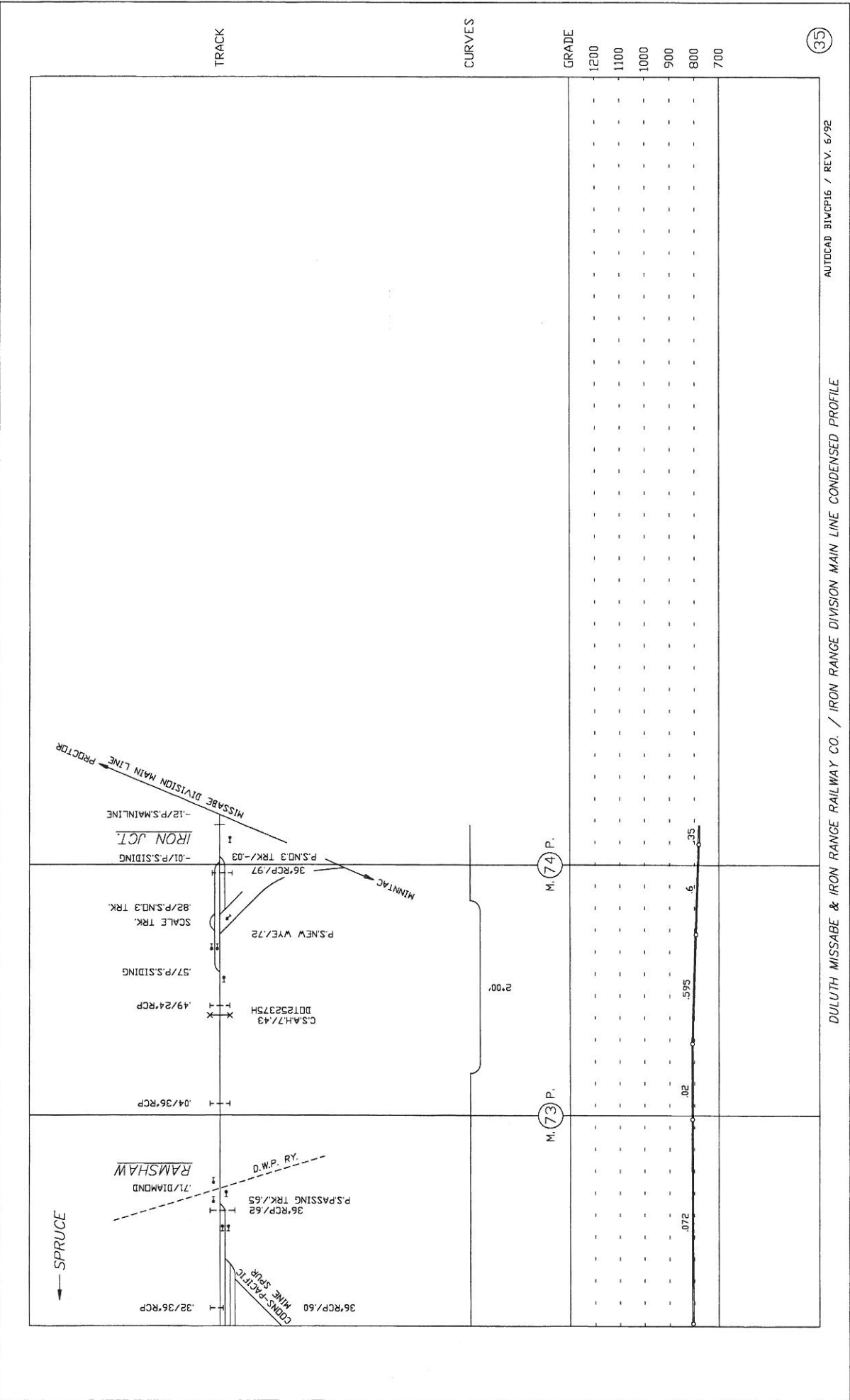

AUTOCAD BIVCP16 / REV. 6/92

DULUTH MISSABE & IRON RANGE RAILWAY CO. / IRON RANGE DIVISION MAIN LINE CONDENSED PROFILE

THIS PAGE INTENTIONALLY LEFT BLANK

SPIRIT LAKE BRANCH & INTERSTATE TRANSFER BRANCH CONDENSED PROFILE

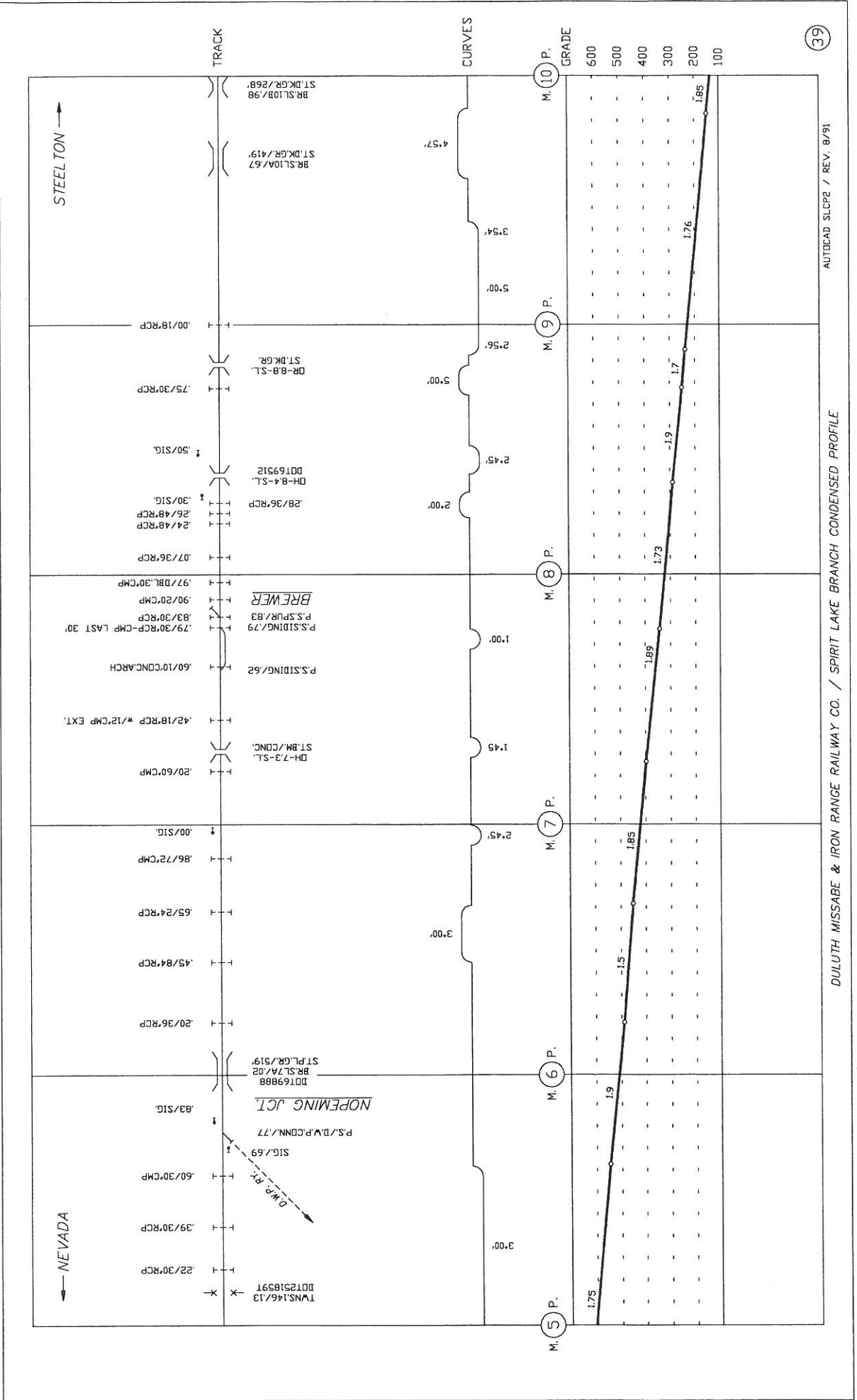

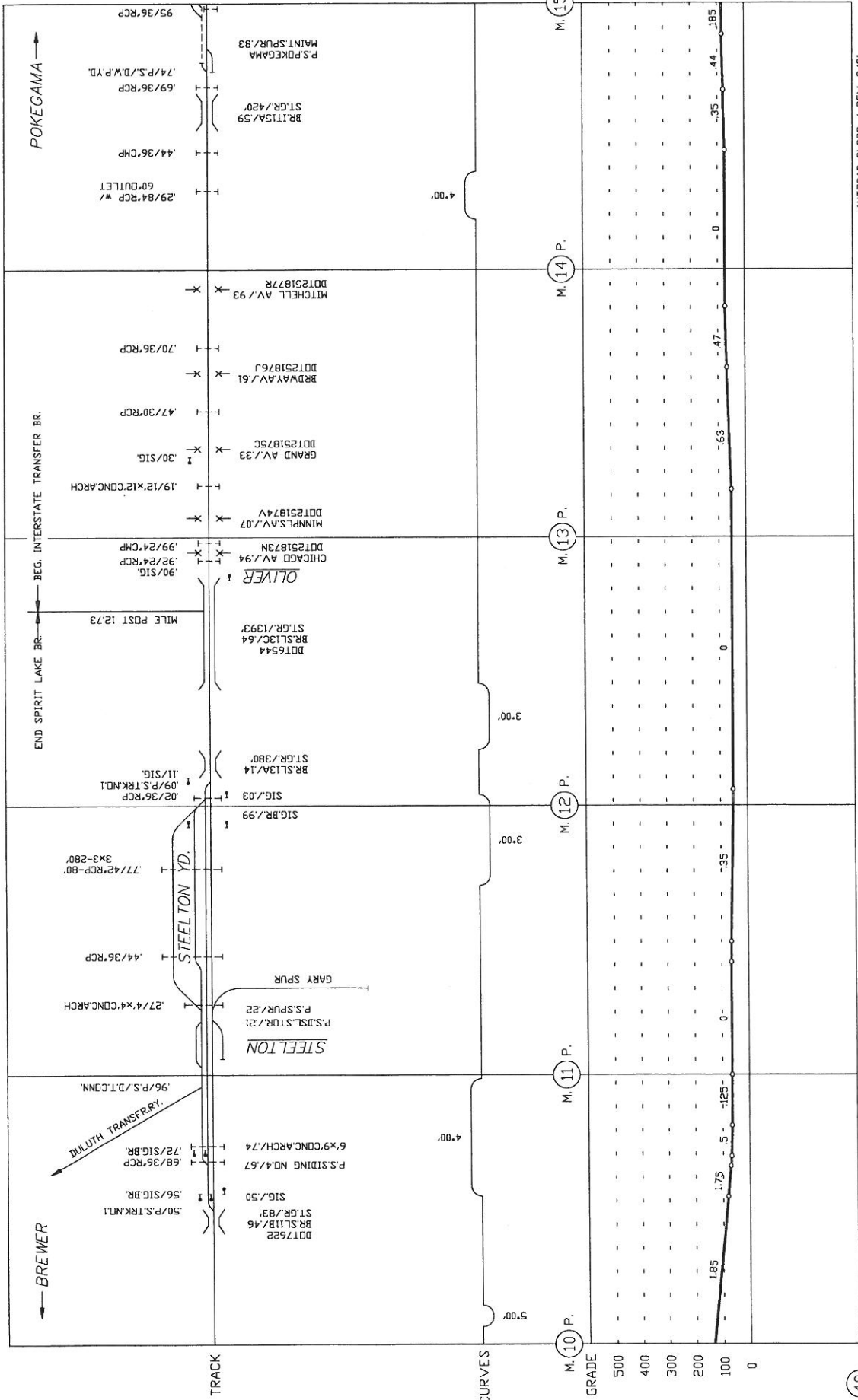

POKEGAMA →

END SPIRIT LAKE BR. ———— BEG. INTERSTATE TRANSFER BR.

← BREWER

29/84'RCP W/
60'OUTLET
.44/36'CMP
BR115A/59
ST.GR./420'
P.S.POKEGAMA
MAINT.SPUR/83
.74/P.S./D.W.P.YD.
.69/36'RCP
.95/36'RCP

19/12'x12'CONC.ARCH
GRAND AV./33
DOT251875C
MINNPLS.AV./07
DOT251874V
CHICAGO AV./94
DOT251873N
RDWAY.AV./61
DOT251876J
MITCHELL AV./93
DOT251877R

02/36'RCP
SIG.BR./99
SIG./03
BR.SL13A/14
ST.GR./380'
DOT6544
BR.SL13C/64
ST.GR./1393'
MILE POST 12.73
90/SIG.
.92/24'RCP
.99/24'CMP

STEELTON
P.S.DSL.STOR./21
P.S.SPUR/22
GARY SPUR
STEELTON YD.
44/36'RCP
27/4'x4'CONC.ARCH
77/42'RCP-80'
3X3-280'

DOT7622
BR.SL11B/46
ST.GR./83'
SIG./50
P.S.SIDING ND.A/67
6'x9'CONC.ARCH/74
72/SIG.BR.
68/36'RCP
56/SIG.BR.
50/P.S.TRK.ND.1
96/P.S./D.T.CONN.

4'00"

3'00"

3'00"

4'00"

5'00"

M. 10 P. M. 11 P. M. 12 P. M. 13 P. M. 14 P. M. 15 P.

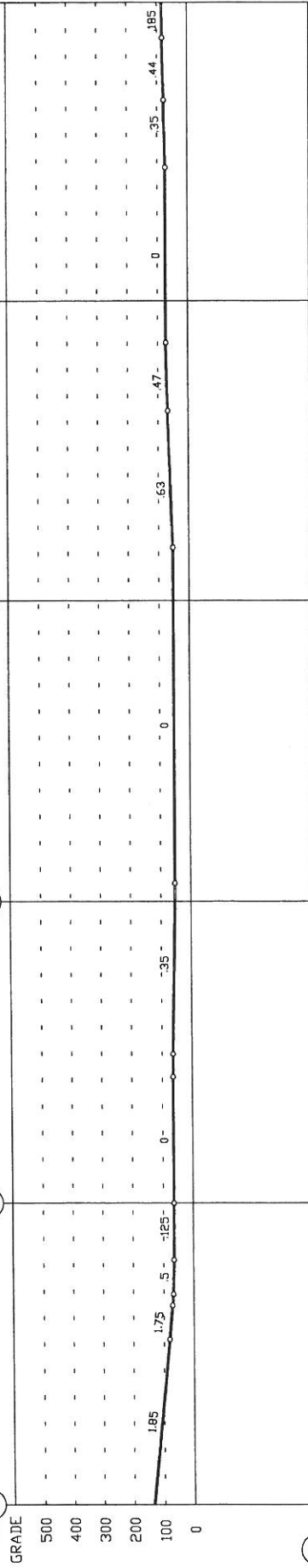

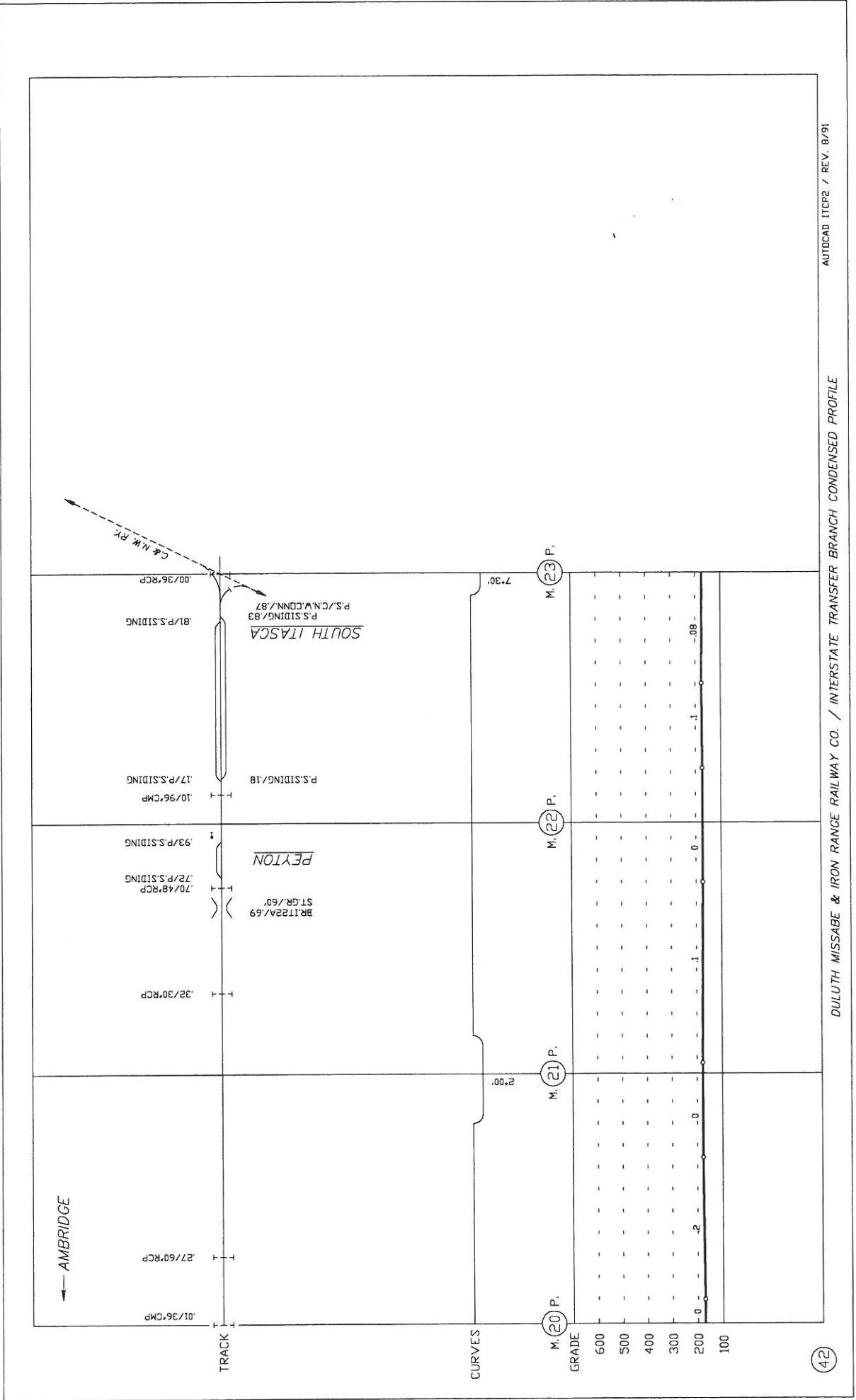

VIRGINIA BRANCH CONDENSED PROFILE

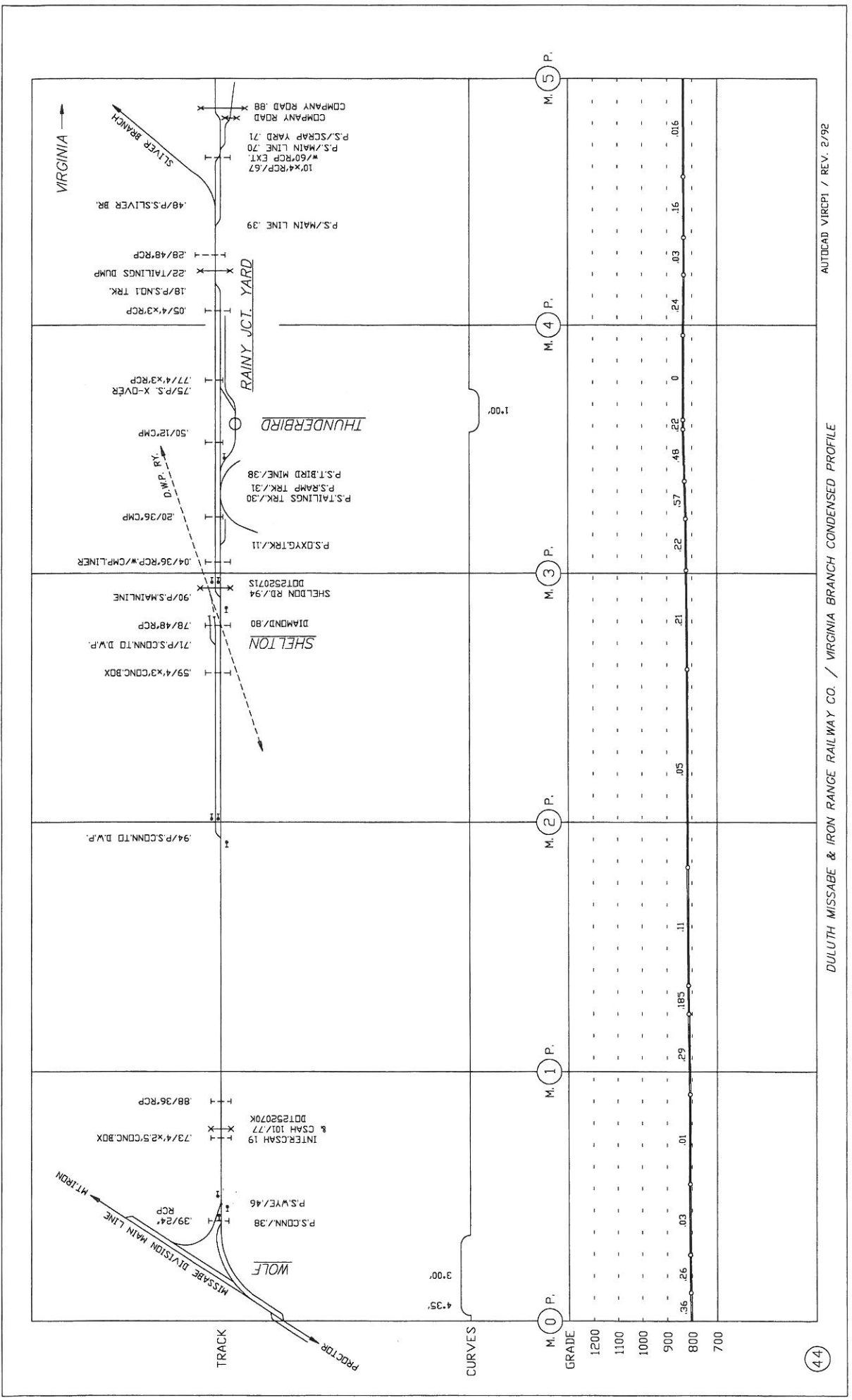

44

DULUTH MISSABE & IRON RANGE RAILWAY CO. / VIRGINIA BRANCH CONDENSED PROFILE

AUTOCAD VIRCP1 / REV. 2/92

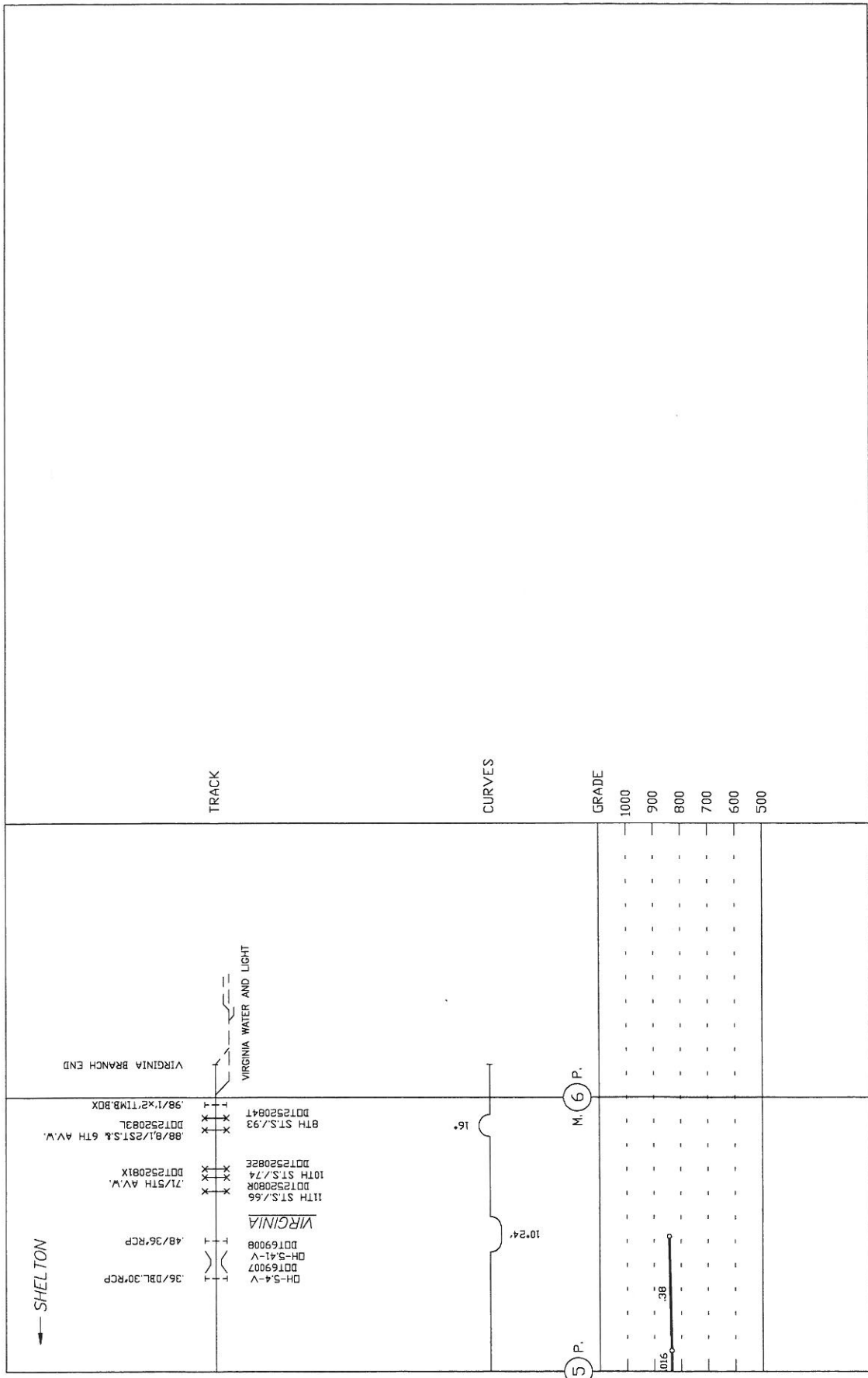

← SHELTON

VIRGINIA

M. 6 P.

M. 5 P.

016

.38

THIS PAGE INTENTIONALLY LEFT BLANK

SLIVER BRANCH CONDENSED PROFILE

DULUTH MISSABE & IRON RANGE RAILWAY CO. / SLIVER BRANCH CONDENSED PROFILE

AUTOCAD SLIVER / REV. 6/92

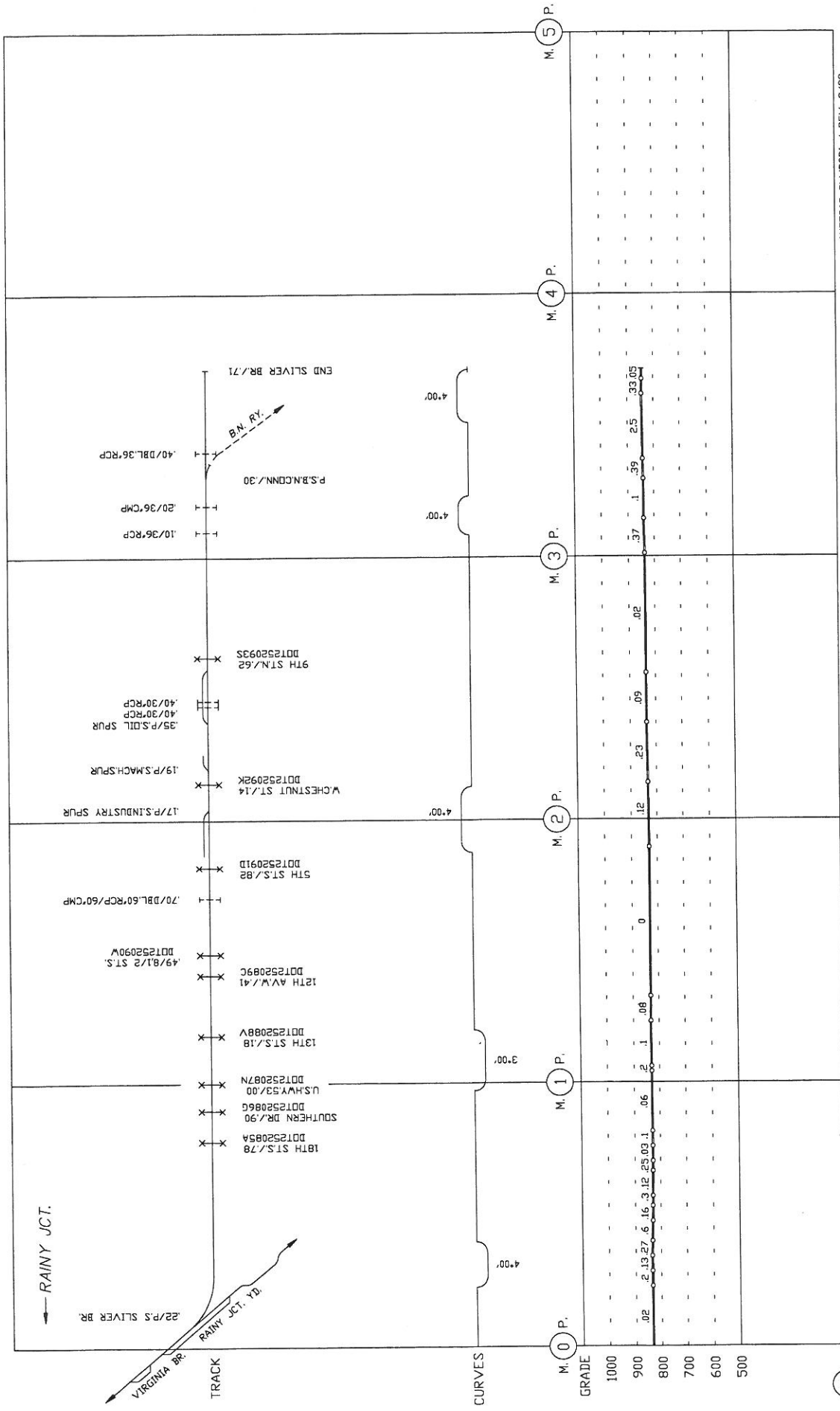

AUTOCAD SLVRCP1 / REV. 2/92

DULUTH MISSABE & IRON RANGE RAILWAY CO. / SLIVER BRANCH CONDENSED PROFILE

SHAW CUT OFF/SUPERIOR/HULL RUST/ BRANCH CONDENSED PROFILE

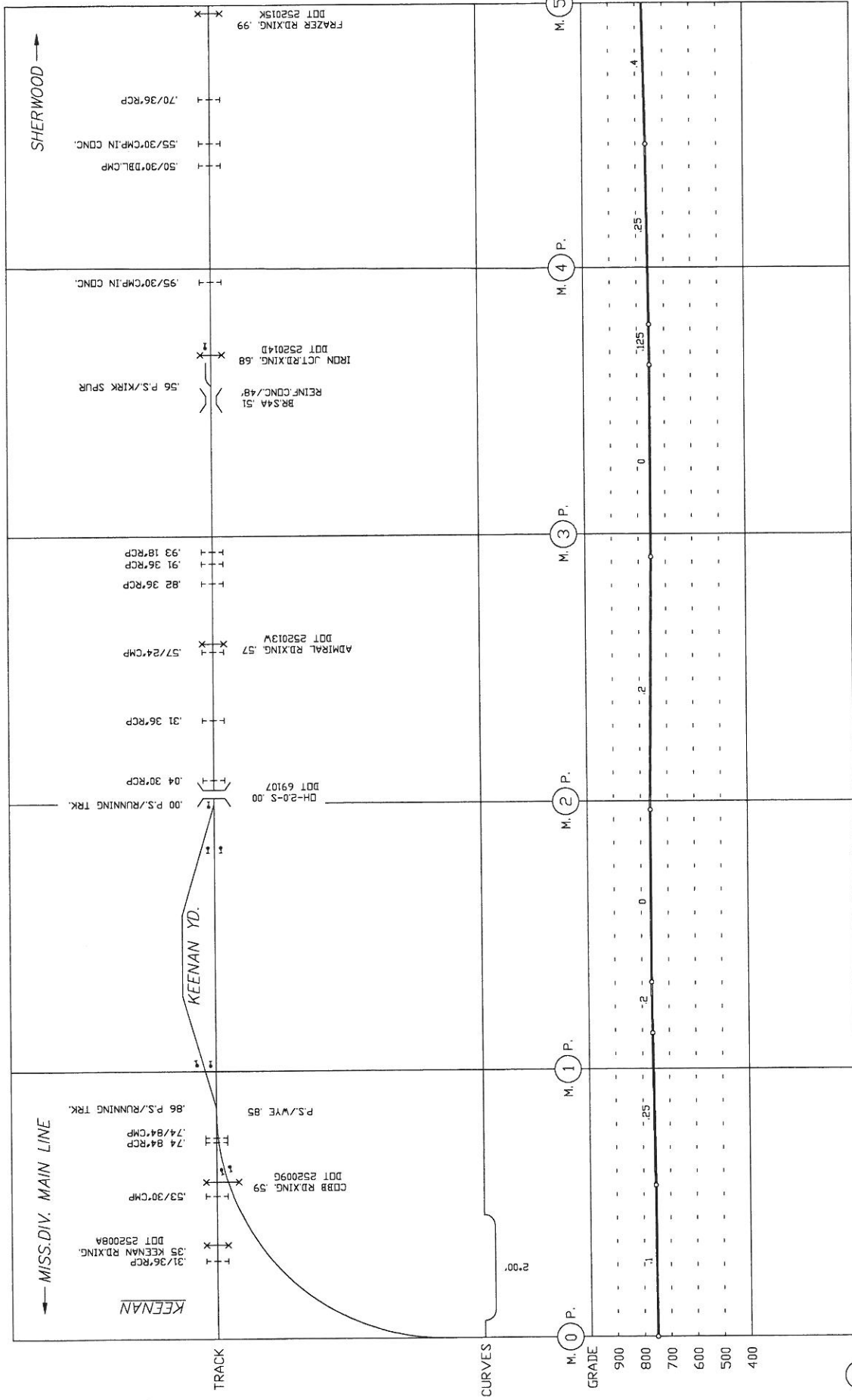

AUTOCAD SHAWCPT / REV. 3/90

DULUTH MISSABE & IRON RANGE RAILWAY CO. / SHAW CUTOFF CONDENSED PROFILE

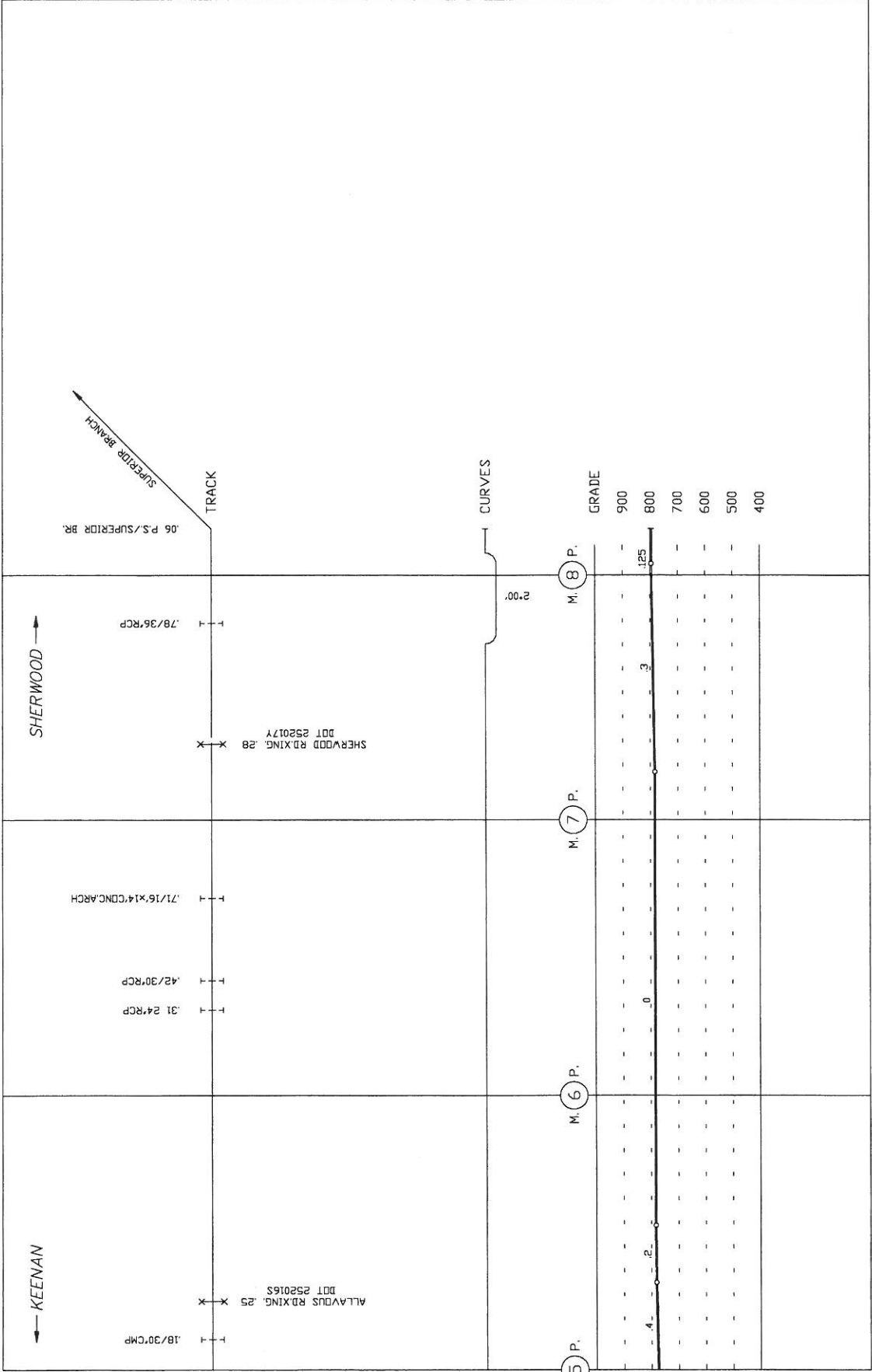

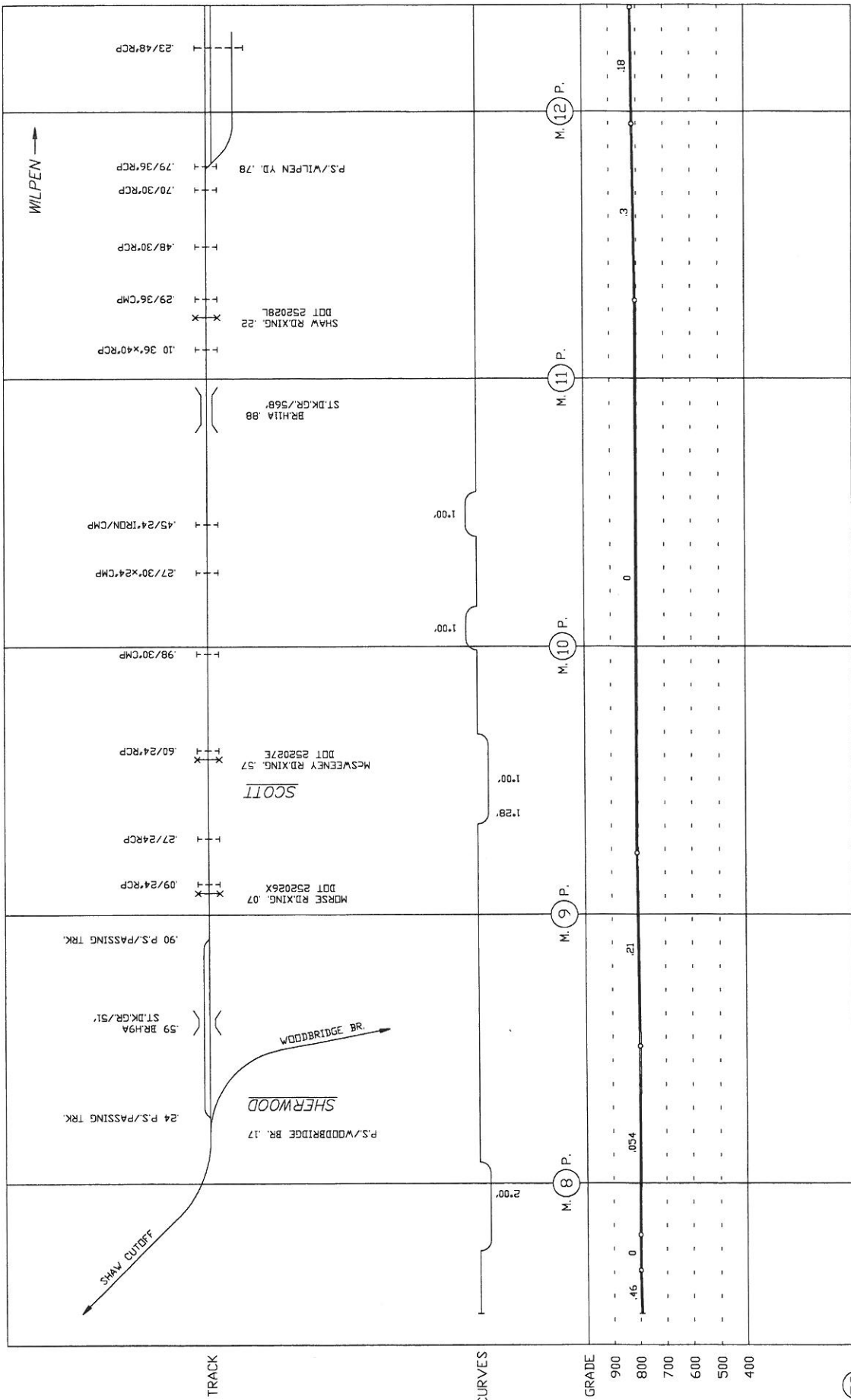

AUTOCAD SUPRCPY / REV. 6/92

DULUTH MISSABE & IRON RANGE RAILWAY CO. / SUPERIOR BRANCH CONDENSED PROFILE

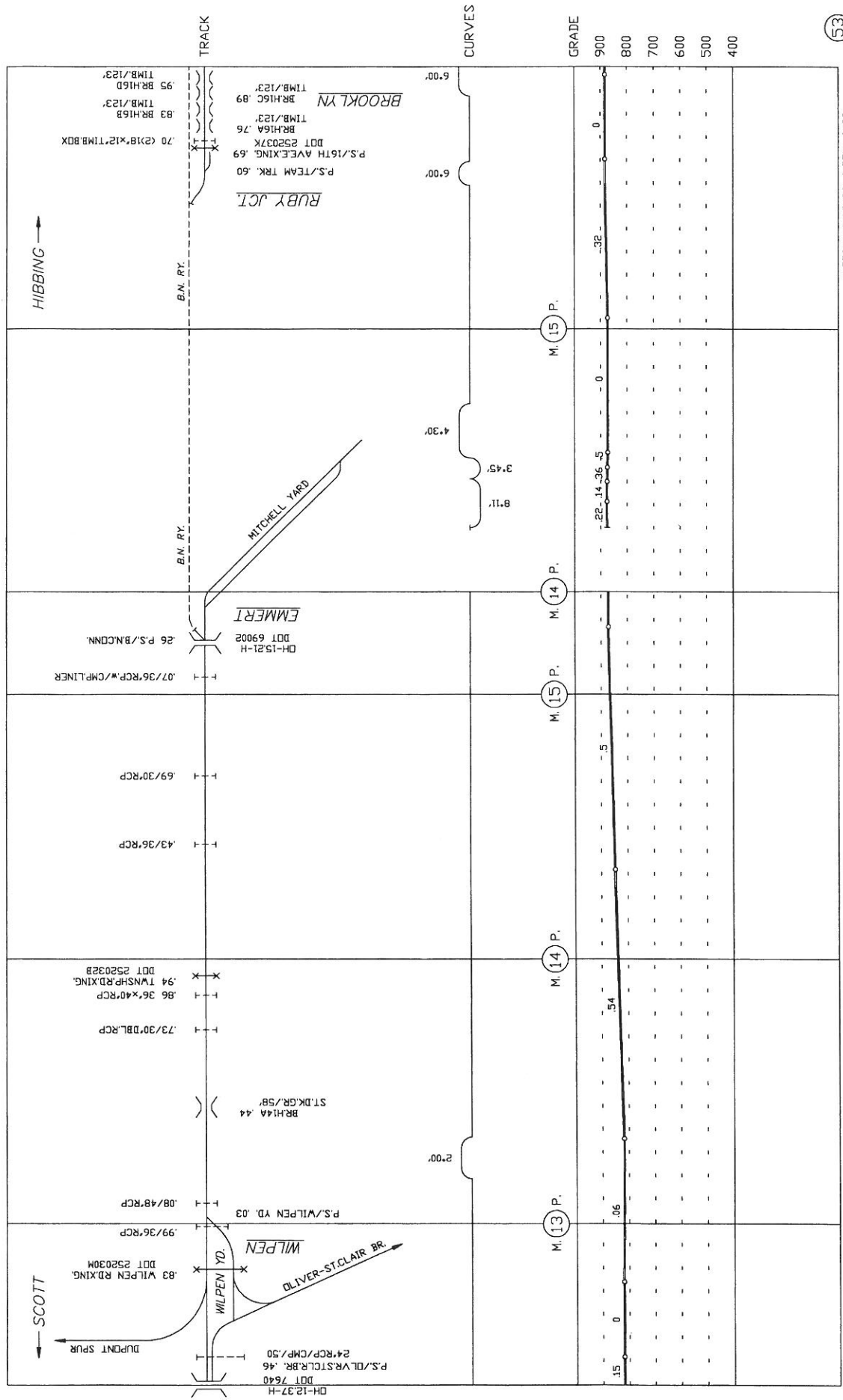

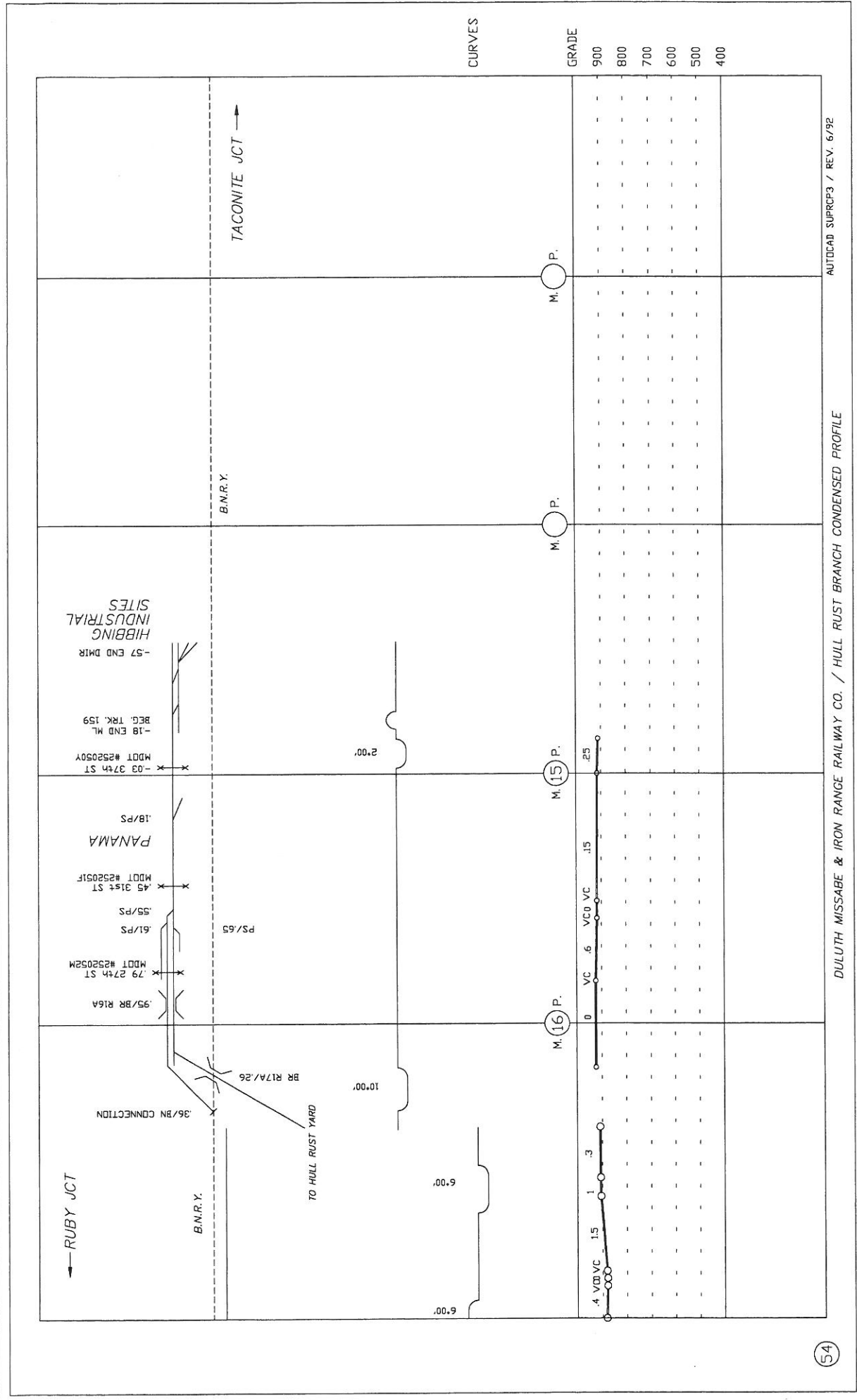

AUTOCAD SUPRCF3 / REV. 6/98

DULUTH MISSABE & IRON RANGE RAILWAY CO. / HULL RUST BRANCH CONDENSED PROFILE

WALES BRANCH CONDENSED PROFILE

DULUTH MISSABE & IRON RANGE RY. CO. / WALES BRANCH BRANCH CONDENSED PROFILE

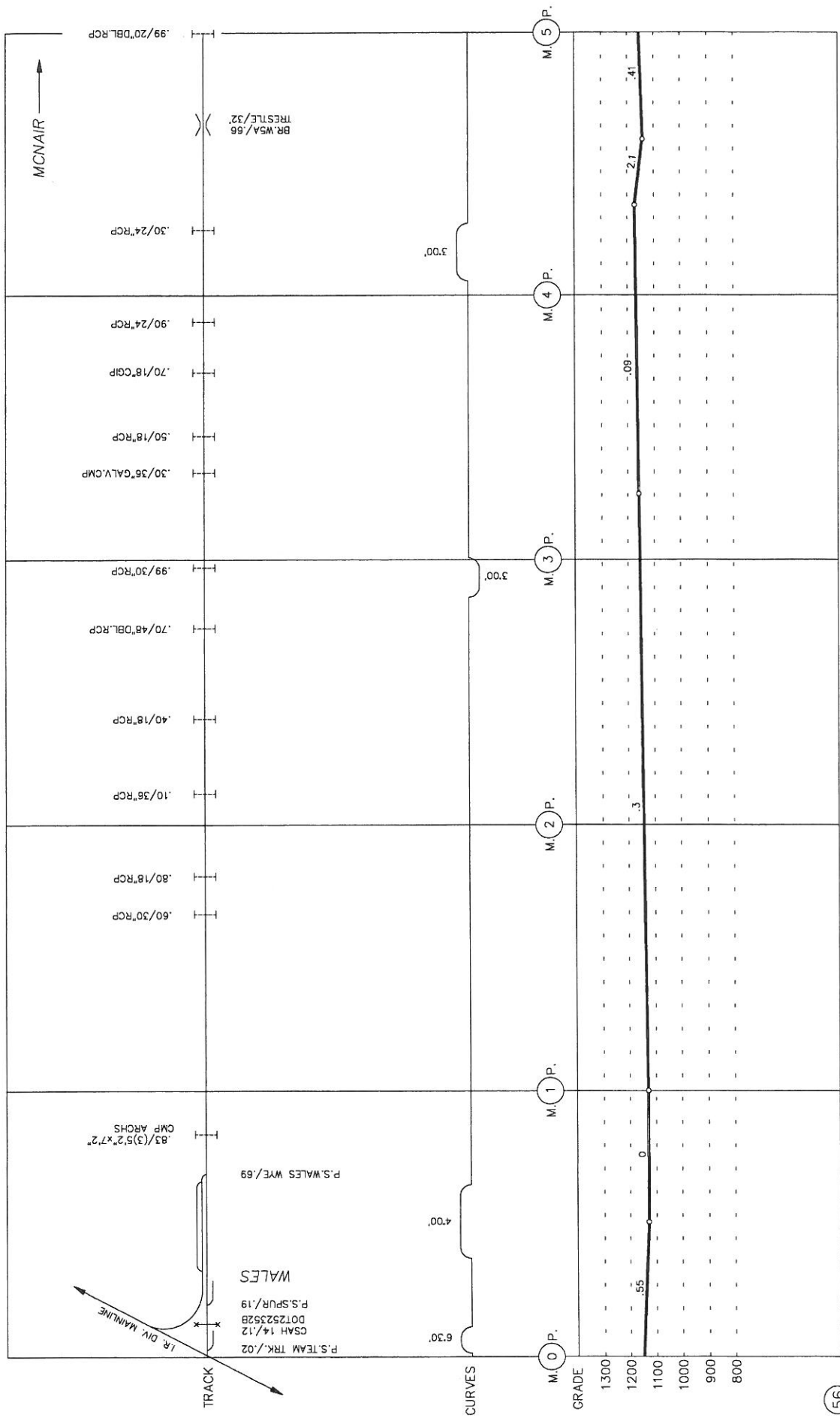

AUTOCAD WALESCRIPT / REV. B/91

DULUTH MISSABE & IRON RANGE RY. CO. / WALES BRANCH CONSENSUED PROFILE

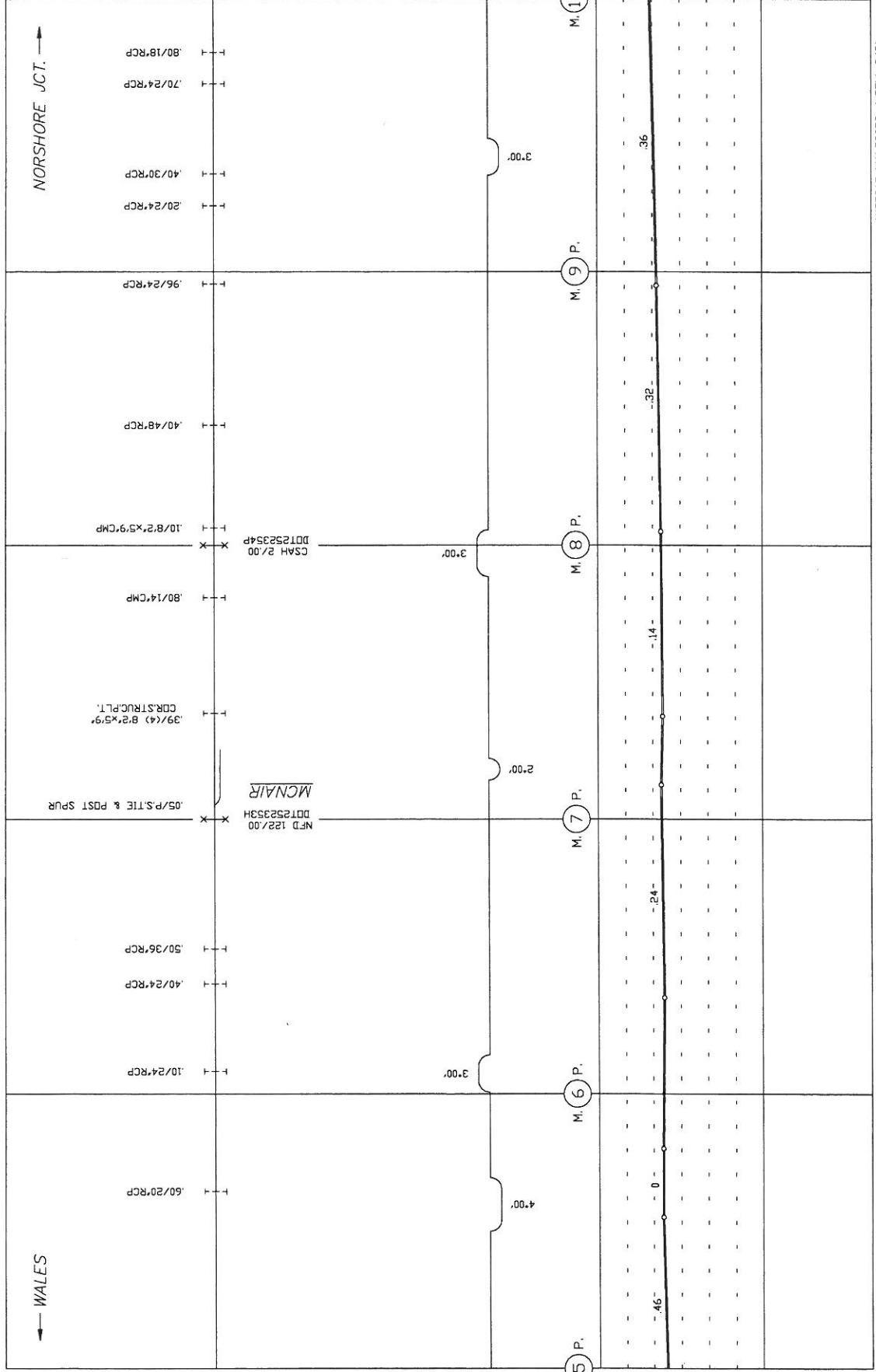

AUTOCAD VALES02 / REV. 8/91

DULUTH, MISSABE & IRON RANGE RY. CO. / WALES BRANCH CONDENSED PROFILE

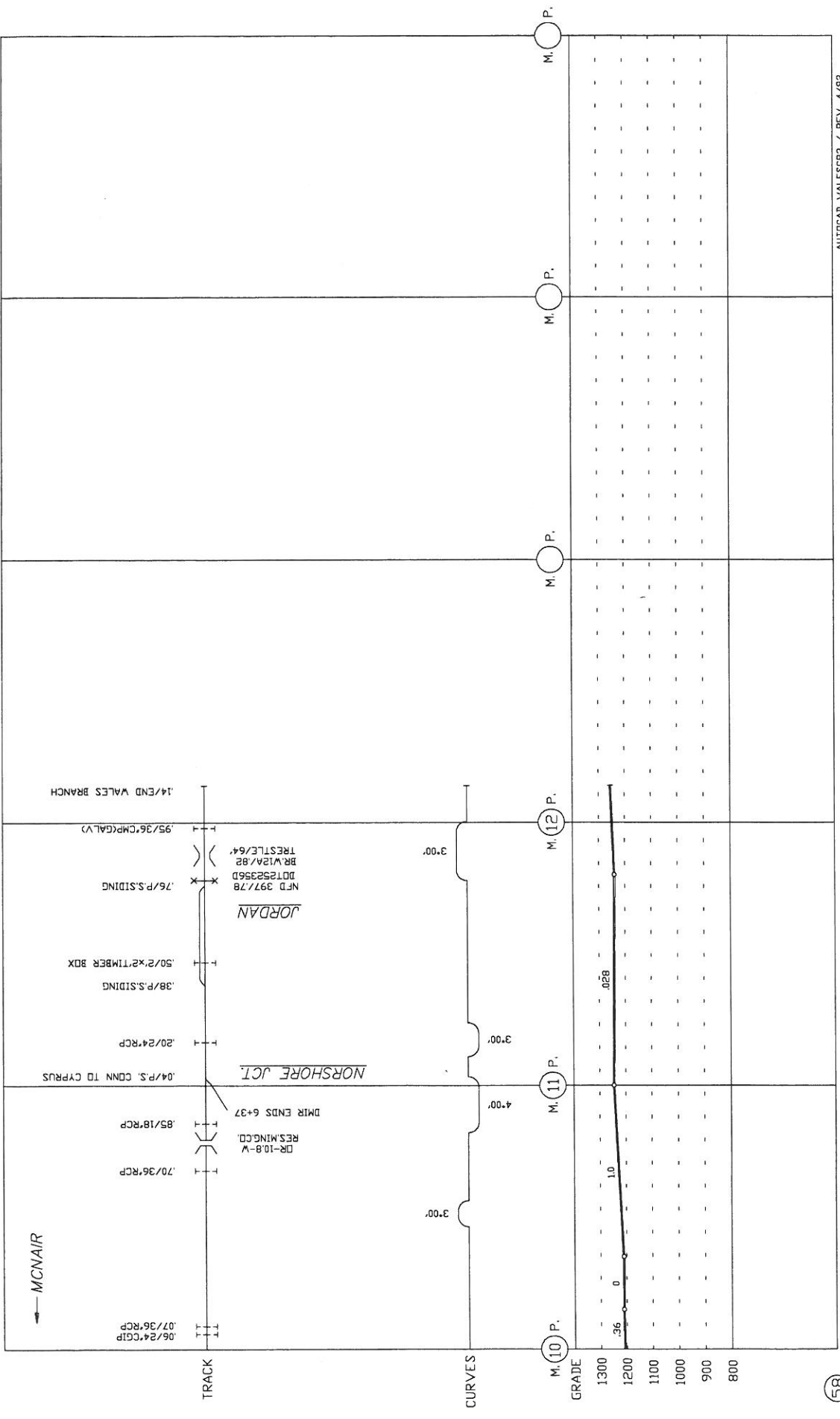

HINSDALE BRANCH CONDENSED PROFILE

DULUTH MISSABE & IRON RANGE RY. CO. / HINSDALE BRANCH CONDENSED PROFILE

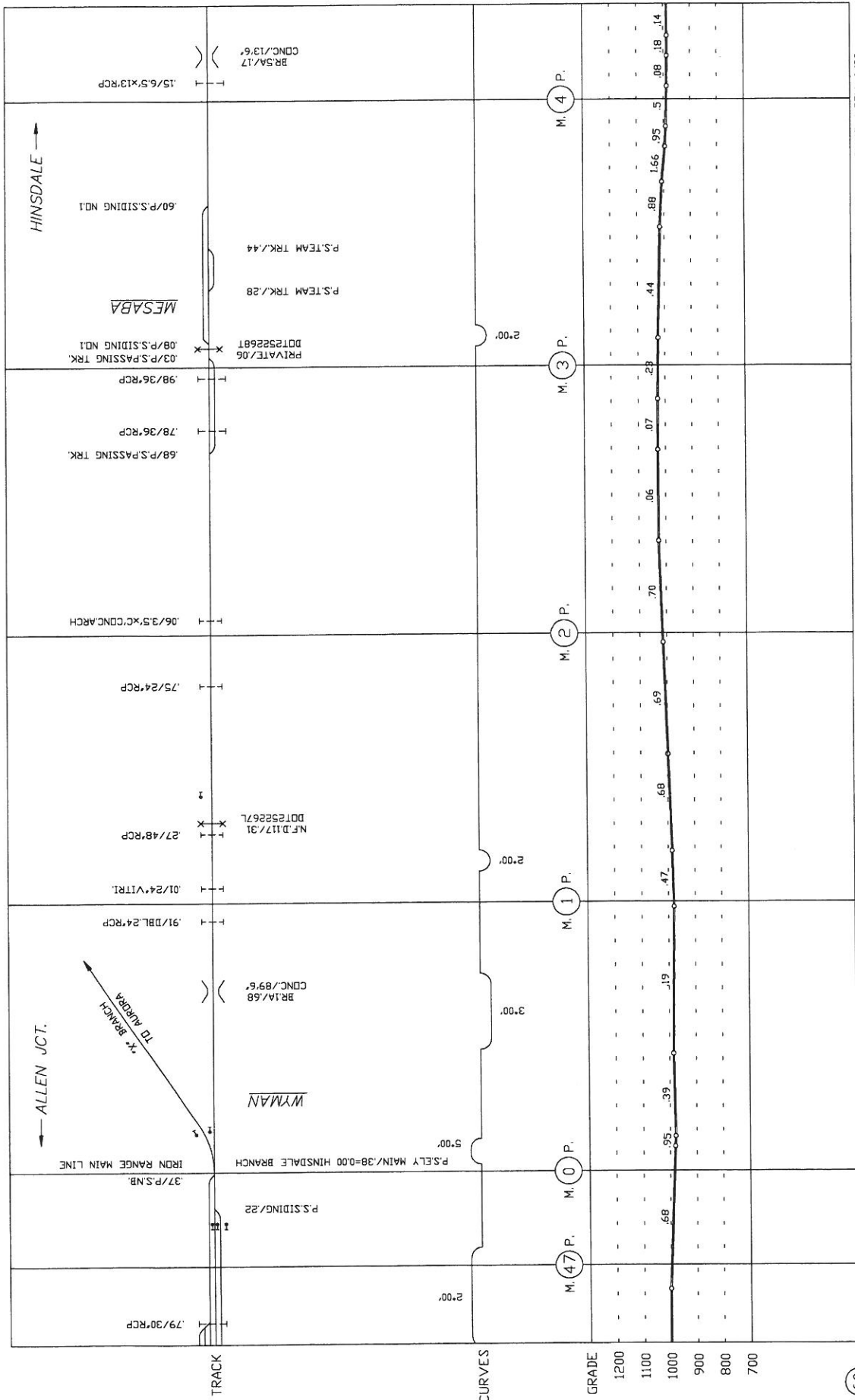

AUTOCAD JRCPT7 / REV. 6/92

DULUTH MISSABA & IRON RANGE RY. CO. / HINSDALE BRANCH CONDENSED PROFILE

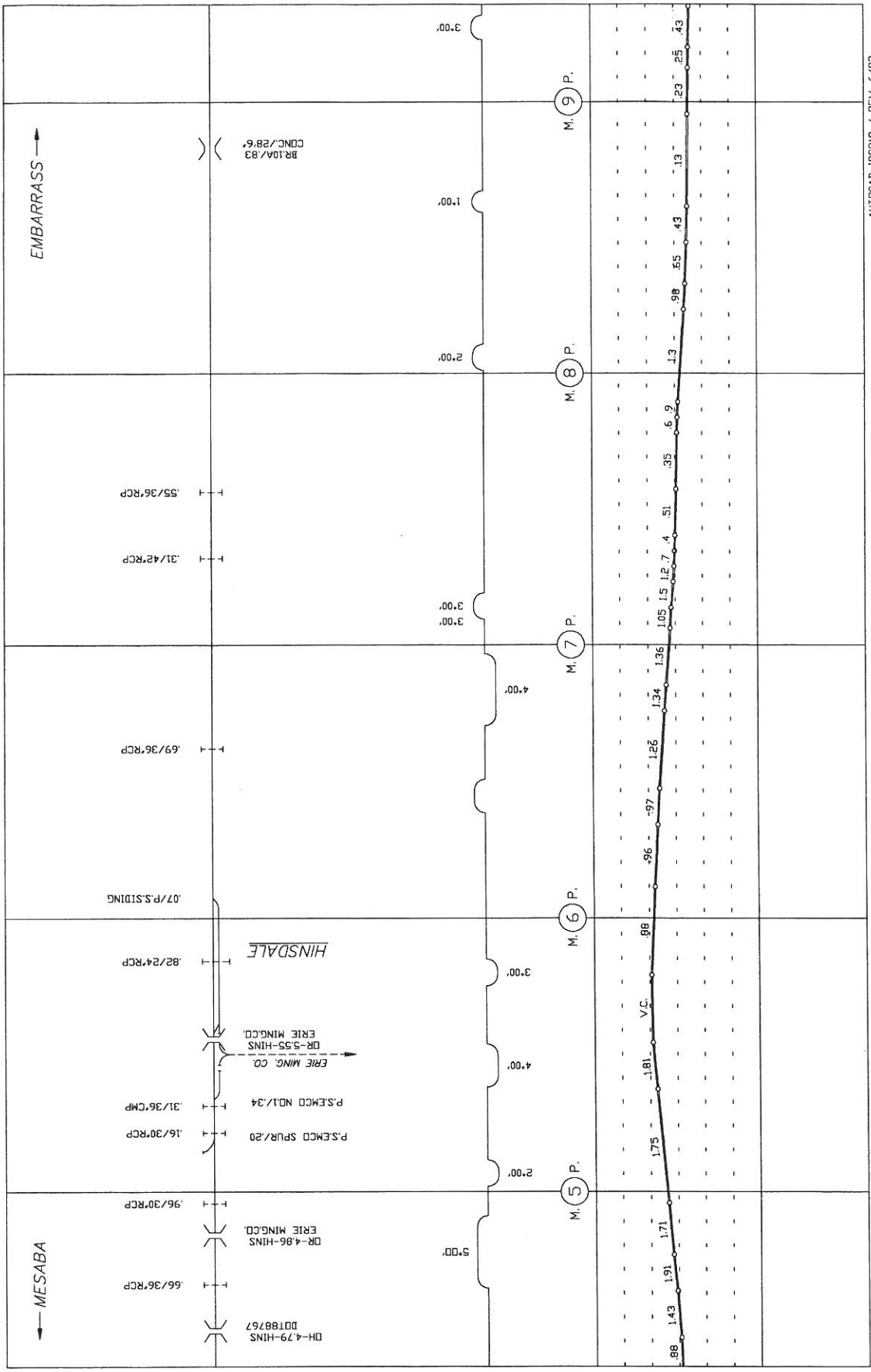

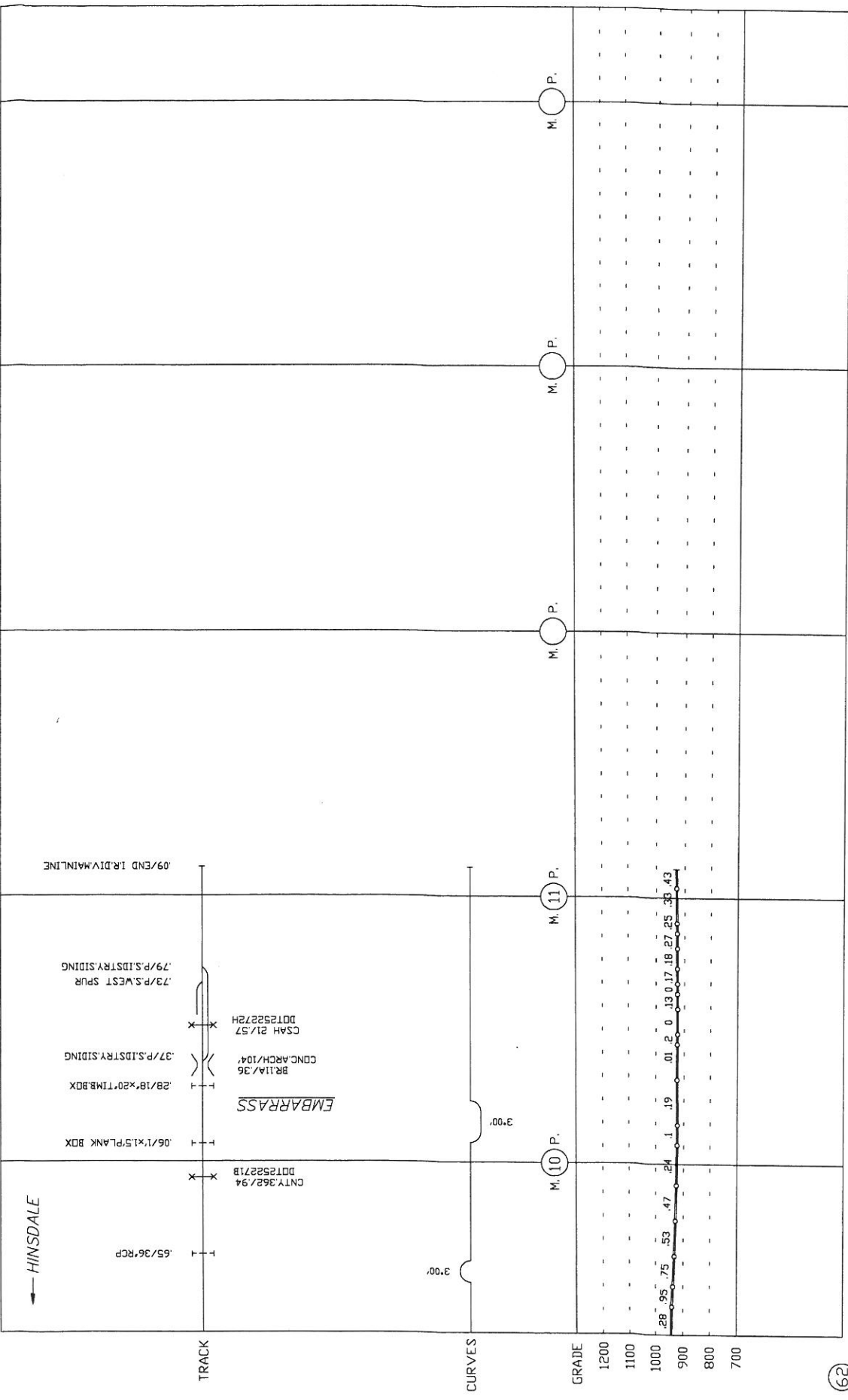

DM&IR CONDENSED PROFILES

INDEX

Adolph	4	Emmert	53	Mitchell Yard	53	Sherwood	52
Adolph	38	Fairbanks	26	Mt. Iron	16	Skibo	28
Alborn	8	Fairlane	13	Munger	4	Sliver Branch	47
Alger	22	Fens	12	Nevada	38	South Itasca	42
Allen Junction	29	Forbes	14	Nopeming Junction	39	Sparta	34
Ambridge	41	Hibbing Industrial sites	54	Norshor Junction	58	Spirit Lake Branch	37
Aurora	31	Highland	23	Oliver	40	Spruce	34
Birch	9	Hindsdale Branch	59	Panama	54	Steelton	40
Biwabik	32	Hindsdale	61	Payne	10	Stewart	21
Breda	25	Hornby	26	Pettit	33	Thunderbird	34
Brewer	39	Interstate Br	37	Peyton	42	Thunderbird	44
Brimson	25	Iron Range Main Line	18	Pokegama	41	Two Harbors	20
Brooklyn	53	Iron Junction	14	Proctor	3	Virginia	45
Burnett	7	Jones	33	Rainy Junction Yard	44	Virginia Branch	43
Carson	4	Jordan	58	Ramshaw	35	Waldo	21
Colby	30	Keenan	50	Reno	27	Wales	56
Coons	5	Keisey	11	Rollins	24	Wales	23
Culver	7	Lauren	22	Ruby Junction	53	Wales Branch	55
Davis	34	McNair	57	Saginaw	6	Wilpen	53
Duluth	2	Mesaba	60	Sax	11	Wolf	44
Duluth Docks	2	Minnfac	17	Scott	52	Wolf	15
Ellwood	3	Missabe Main Line	1	Shaw Cut Off Branch	49	Wyman	60
Embarrass	62	Missabe Junction	2	Shelton	44	Zim	13